Latest Markets

and full leased wire service furnished up to three o'clock daily by the International News Service.

The Coshocton Tribune
AND TIMES-AGE

The Weather

FOR OHIO—Increasing cloudiness probably snow tonight and Wednesday. Not quite so cold.

VOL IX, No. 91. The Paper that Prints the News TUESDAY AFTERNOON, DECEMBER 11, 1917. The Paper that Everybody Reads. TWO CENTS

CITY FACES REVENUE SHORTAGE

INCREASE IN WATER RATES IS PROPOSED; CEMETERY RATES TO BE ADVANCED SOON

Wage Increases and Advanced Cost of Materials Makes Immediate Action Necessary — Railroads Must Light Rights of Way Thru City—Bond Ordinances Held Up.

Increases in several sources of city revenue, including water rates and burial plots at the local cemeteries are probable within the near future. This fact was brought out at the regular meeting of the city council Monday evening in the discussion of proposed increases in salary for several municipal employes.

Four employes of the city water works pumping station appealed to the municipal legislative body for wage increases of 50 cents a day, asking that the pay for an eight hour day in the case of three of their number be increased from $2.75 to $3.25, and in the case of the engineer from $3.00 to $3.50.

Norris Favors Increase

Councilman Norris spoke briefly in favor of granting the requested increase expressing his opinion that the men are deserving of higher wages. His views were endorsed by Councilman Heinke. The matter was held over to the next meeting, the last session of the present council, when it is planned to vote on an ordinance granting the increase.

C. O. Turner, as attorney for Lafayette Huff, custodian of the Oak Ridge cemetery appealed to council for the stipulation of a regular salary for Mr. Huff, claiming that his client is unable to make a living during the winter months at thirty cents an hour for actual labor performed at the cemetery. Mr. Huff's intentions, as explained by his attorney are to secure steady employment elsewhere unless council acts.

Cemetery Fund Depleted

A lengthy discussion of the situation at the two cemeteries followed. The majority of council members favored the increase in pay, declaring that in the event the custodian and his assistant, Mr. Everhart are discharged it would be almost impossible to secure someone to dig graves on short notice.

"I am heartily in favor of granting the increase if council can find the money, but you gentlemen should take into consideration the fact that the receipts of the cemeteries last year exceeded the actual expenditures by only $110. If you add three or four hundred dollars to the annual expense you may readily see where you are," said Safety-Service Director Sam Ashman.

City Needs Funds

"It resolves itself into the question whether or not we should increase the pay of these men or let them go," said President Magruder. "I am of the opinion that it would be an unwise thing for the city to discharge these experienced men and trust to luck and inexperienced laborers when graves are needed. On the other hand it is absolutely necessary that the men be allowed more pay. If their assertion

(Continued on Page Eight)

Thirteen U.S. Troopers Are Hung Today

Negro Infantrymen Who Participated In August 3 Riot At Fort Sam Houston Pay With Lives Today----Hanging Was Kept Secret Until All Was Over.

SAN ANTONIO, TEX., DEC. 11.—Without any previous announcement or indication of any decision on the part of military authorities thirteen negro soldiers convicted after trial by court martial of murder and mutiny in connection with the riots at Fort Sam Houston, Texas, August 3rd, were hanged at Fort Sam Houston today.

The negroes hanged were among the 63 tried by court martial at Fort Sam Houston. Although the trial ended several days ago and the court martial board had been considering the evidence, no announcement of the verdict had been made. Not until after the men had been hanged was any inkling of the intention of the government given out.

Hoover Asks Speculators Be Probed

Federal Trade Commission Begins An Investigation Under Murdock.

Food Administrator Says Dishonest Dealers Are Cause of "Food Runs."

(United Press Leased News Service.)

WASHINGTON, DEC. 11.—A sweeping investigation of food speculators is being undertaken by the Federal Trade commission under the direction of Vicent Murdock and at the request of Herbert Hoover, national food administrator.

The evidence obtained may be turned over to the department of justice.

The food administration declares that dishonest wholesale and retail merchants are responsible to take shortages in many foodstuffs, especially in perishable articles, and for the steadily mounting prices.

A BRIGHT SPOT IN THE DAY'S NEWS

Billet Doux by aeroplane!

That's the system of Cadet Fred Feasel of the Wilbur Wright aviation school, who has learned to combine business with pleasure.

Fred dropped a letter to pretty Bernice Patterson as he flew above her home at Lebanon, O.

Cadet Feasel, whose home is in Fostoria, has had no trouble in finding the Patterson home before this, when on terra firma, even on dark nights, so he was able to locate it readily when he flew over it on a test trip in the daytime.

He dropped the letter right in Miss Patterson's front yard.

Mrs. Burns Is Awarded The Gosser Stock

Supreme Court Affirms Decision of Appellate Court in Reversing Judge Glenn—$100,000 in Pope-Gosser China Stock Falls to Mrs. Fannie N. Burns.

Mrs. Fannie N. Burns, of Cleveland is entitled to $100,000 worth of stocks willed to her by the late Charles Gosser, of Coshocton, president of the Pope-Gosser china company. This decision was handed down Tuesday by the Ohio Supreme Court in session at Columbus.

The judgment of the Fifth District court of appeals is sustained by the Supreme court in this decision, while the decision of Judge James Glenn, of the Coshocton county common pleas court is reversed.

This decision of the state supreme court brings to a conclusion the litigation which followed the probating of the will of the late Charles F. Gosser. Action to break the will was brought by brothers of the testator.

GAY AND DASHING LIEUT. JENNINGS IS ONLY SERGEANT

NEW YORK, DEC. 11—Warren G. Grey, a sergeant in the U. S. army, who is alleged to have posed as "Lieutenant Wm. Alwyn Jennings" and to have married a young woman prominent in social circles in Atlanta, Ga., was arrested when he arrived here today with his bride on a Clyde steamship. Agents of the department of justice who made the arrest said Grey was wanted in Atlanta on a charge of having passed worthless checks amounting to $700. Grey was held in $7,000 bail pending removal to Atlanta after a hearing before a U. S. commissioner.

It is said that Sergeant Grey obtained leave of absence from a training camp in Alabama and that in Atlanta he represented himself as a son of James B. Jennings, vice president of the Bethlehem Steel corporation, and a nephew of William Jennings Bryan. "Lieutenant Jennings" gained quick access to Atlanta's society, the federal agents said, and after a brief courtship, was married in All Souls church in the southern city.

SWEETHEARTS PLAN CHRISTMAS WITH SOLDIER FIANCES

CINCINNATI, DEC. 11.—Nearly half of the reservation being made on the special Christmas train which the state of Ohio will send to Camp Sheridan, Montgomery, Ala., are by young women of Cincinnati and other parts of the state, who are planning to spend the holidays with their soldier fiances. This information was given by Assistant Adjutant General J. H. Gimpering who has charge of the special to Cincinnati this today. He says nearly all the reservations so far made are by women, many of them mothers, who desire to visit their soldier sons. So many persons have applied for reservations, Colonel Gimpering has announced, that the state may have difficulty in getting a sufficient number of sleeping cars. It is planned to park the sleeping cars at Camp Sheridan so that they may be used during the stay there.

The train will leave Cincinnati at 8 o'clock Saturday evening, Dec. 22," Colonel Gimpering stated. "Arriving at Montgomery at 10 a. m. Sunday, Dec. 23. Returning, the special will leave Montgomery some time between 10 and 12 o'clock Christmas night."

Installation By Red Men

The following officers were recently elected by the Improved Order of Red Men to serve for the coming six months. Sachem, Frank Grace, Sr. Sagamore, John Hall, Jr. Sagamore John Jennings Prophet, J. Murphy; Keeper of Records, John H. Gross, Collector of Wampum, Isaac Thomas, Keeper of Wampum, C. M. Gross, Deputy Great Sachem, John Morrison.

There has been quite a large increase in the membership of the lodge during the last six months.

INFANT DIES

Little Earl Miller, the one-year-old son of Mr. and Mrs. John Beadle, of Massillon, died Sunday at his parents home. The child was one of twin boys, born Nov. 28, 1916. The other child is in excellent health.

Mrs. Beadle is the daughter of Mrs. Samuel Miller of West Bedford. She and Mr. Beadle have four children living.

NEW POSITION

Frank Fahner, formerly employed at the Glass factory, has accepted the position of manager of the Pastime theatre. Mr. Fahner assumed charge Monday.

HAS AN OPERATION

Dr. McClain and Carr operated on Mr. George Barnes of Main street, at the City hospital Tuesday morning.

Huns Know Now That Uncle Sam Means Business

COPENHAGEN, DEC. 11.—The whole of the German press comment on President Wilson's address to Congress as received today is epitomized in the Tageblatt's declaration. "This is President Wilson's most hostile speech against Germany."

"It will raise warlike patriotism in America and cause new difficulties for enemy friends of peace," the editorial continued. "Wilson's plan is to crush the Pasco-German negotiations."

"The speech proves the allies will make their utmost effort at victory, with America assuming leadership," said the Deutsche Tageszeitung.

"From the beginning of the war Wilson has been the Germans' most dangerous, most bitter and most hypocritical opponent," said the Tageszeitung. "Since 1917 there has really been an American war for establishment of Anglo Saxon supremacy."

OTTO BRUCKEN GOES TO CAMP SHERMAN

Otto Brucken, of Walnut street, is expecting to be summoned to go to Camp Sherman, Chillicothe, the latter part of this week, as a member of the draft contingent from Cleveland.

CARTON AT CAMP GREENE

Robert Carton, son of Mr. and Mrs. Thomas Carton of Main street, is now at Camp Greene, Charlotte, N. C. He is in the field artillery and was recently transferred from Plattsburg, N. Y.

IS OPERATED UPON

William Binning, of North Tayloe street, is recovering from a minor operation which he underwent at the city hospital Sunday night. Dr. Jesse McClain performed the operation.

SICK LIST.

[illegible]

Old-Fashioned Stoves Help To Warm Conscripts

CAMP SHERMAN, O., DEC. 11.—Blazing fires in old-fashioned stoves kept the selected men warm in their barracks today. However, outdoor drills were kept up as usual, but with warm clothing and fast movement, the men did not suffer from the below-zero weather. The heavy clothing provided is a great help to the men and nourishing food provides plenty of human heat. Washington Irving's history of the winter passed by General Washington and his army at Valley Forge, Pa., also is a great factor in keeping the men contented.

As the wind whistles thru cracks in the pine barracks, one soldier will read aloud.

The troops were poorly clad, and almost destitute of blankets, and needed more than tents to protect them from the inclemency of the weather."

The drafted men here put their woolen blankets and feel thankful for woodsy hut acts.

When the men are on a hike, and the sun warms up their shoulders and down their necks, they think of another place.

"The men were cold and hungry, provisions were scarce, clothing was worn out, and the exposed feet of many marked the ground with blood."

When the bugle calls the lads to [illegible] of coffee to [illegible] hot cakes, plenty of bread and butter, and thick of [illegible] in their own words.

[illegible]

Two Calls For Fire Laddies Early Tuesday

The fire department was called out between seven and eight o'clock Tuesday morning to the home of Fire Chief James I. Tracewell on South Tenth street and to the Glass factory office.

The fire at the Tracewell home was caused by some clothing which had been washed and was drying in the basement being hung to close to the furnace. The blaze was extinguished before any further damage was done other than the burning of the garments.

A steam pipe in the office at the Glass factory sprang a leak and when the steam poured into the office it was mistaken for smoke and the fire department was summoned. While the office force was inconvenienced by the lack of heat on account of the leak, no damage was done.

Close Call For Lawrence Home

A room shed on the Ross Lawrence farm three miles north of Keene was completely destroyed by fire Monday evening between six and seven o'clock. The shed was only 12 feet from the house, and for a time it was feared that the blaze would spread to the dwelling.

The origin of the fire is not known. The loss is small, as the building was an old frame structure, and was only used as a place for keeping a few tools. These were burned with the shed.

Ninich Stages Wrestling Bout Here Dec. 19th

William Ninich, of Dallas, Texas, professional middleweight wrestler, who is spending the winter in Coshocton will meet Henry Irsinger, of Atlanta, Ga., at the Sixth street theatre, Wednesday evening, December 19 in a handicap match, Irsinger to throw Ninich twice in sixty minutes actual wrestling time. Ninich is head of the Coshocton Athletic Club, which will open here within the next few days, with quarters in The Tribune building.

Irsinger is champion of European middleweights and lays claim to the American title, having defeated every man Paul Bowser, of Newark, Ohio the recognized champion has thrown. Irsinger goes to Newark on the night following his match here for a mat battle with Bowser for the championship of America.

Irsinger has thrown Joe Turner, of Washington, D. C., and Mike Yoesel, of Salt Lake City, both claimants to the title. Bowser is his last and most formidable opponent. Irsinger will weigh in at the mat here at 165 pounds while Ninich will weigh 158.

ASSOCIATED CHARITIES DIRECTORS MEET TONIGHT

The December meeting of the board of directors of the Associated Charities will be held this evening at 7:30 at the library.

John R. Gault, of Chestnut street has received word to report at the ground school of aviation at Cornell University, Ithaca, N. Y. Saturday.

Local Woman Freezes Feet

Mrs. Michael Serbu was taken to the city hospital Monday evening, and at the time it was thot that she was frozen. Tuesday morning she was suffering from frozen feet, but other than that her condition was normal.

Mrs. Serbu was found by a little girl in an out house near the Joseph Thornsby home on East Orchard street. She was suffering from the cold and was unable to walk. Members of the Thornsby household notified the mayor's office, and Officer Hagans was sent to investigate. He summoned Hartley's ambulance, and the woman was taken to the hospital where she was given medical attention.

Her husband stated Tuesday that she was on her way to her home in Cloverville and got lost. Serbu is a laborer at Harrison Elson's saloon.

LIEUT. WARNER GOES TO FT. BEN HARRISON

Lieut. B. F. Werner, of the Park hotel, who received his commission at the close of the second officers' training camp at Ft. Benjamin Harrison, Ind., has received word to report at Camp Sherman, Chillicothe, Dec. 15.

Lafayette Man Gets A Patent On Ointment

Dr. W. T. Moore, of West Lafayette, has [illegible] a trademark [illegible] from [illegible] H. E. Bigland [illegible] Washington, on an ointment for [illegible] Bigland is president of the [illegible] tuberculosis of the bone.

Will Unify All Railroads

WASHINGTON, DEC. 11—Certain financial institutions in New York and Chicago heavily interested in railway securities have set their right to have their properties completely financed from the public purse. Roads will be unified and operated practically as a single system, but for the present the proposed loan of "at least one billion" will not be forthcoming.

This was completely settled by President Wilson today.

RUSSIAN REVOLT IS GROWING RAPIDLY

(Non-Partisan News Service.)

COPENHAGEN, DEC. 11. The flames of revolt are spreading over all Russia. Eleven separate republics have been set up independently of the Petrograd government, which is controlled by the Bolsheviki.

The latest to join the Cossack republics headed by Korniloff and Kaledines are General Alexieff former commander of the Russian army and Dr. Rodzianko, [illegible] of the Duma. The Bolsheviki are [illegible] issuing proclamations charging the Cossacks with aims to replace the czar on the throne. Troops loyal to the Bolsheviki are being sent against the revolutionists, but it is considered doubtful if they will be able to overpower the Cossacks, who are advancing on Petrograd, seizing railways, munitions and fuel supplies.

Bolsheviki Is Thot Lost

WASHINGTON, DEC. 11—German greed has overreached itself again. Arrogant when the Bolsheviki fell into the armistice trap the Germans demanded peace terms which bid fair to unite all Russia against Germany.

Advices reaching Russian diplomatic officials and entente envoys today show that Lenine has failed to get from Germany any promises which will appeal to the Russians. This surprised even Lenine, and the disintegration of the Bolsheviki is expected.

BIRTH NOTE.

A son was born to Mr. and Mrs. Isaac Bender, of Route 3, Sunday evening.

NEWSPAPER ARCHIVE®

NOTICE TO MOVIE GOERS—Here is a real treat. Bargains all this week at PASTIME and UTAHNA. 25c show, only at popular prices. Admission 5c and 10c. Program change daily. Don't forget that we have the warmest place in the city. Comfortable from A to Z. Come and relieve your cold, chills and take your coat and hat off, and make yourself at home.

PASTIME
Tonight
Dorothy Dalton
in the latest Triangle play
"Ten of Diamonds"
Also Keystone Comedy

UTAHNA
Tonight
"The Fighting Trail"
EPISODE No. 10 with
WM. DUNCAN and
CAROL HOLLOWAY

PASTIME—TUESDAY
EARLE WILLIAMS
in "The Hawk"
The heart tragedy of a man's soul, buried in iniquity, but resurrected by his faith in a woman. From the celebrated play of the same title.

INTERURBAN EMPLOYES STRIKE FOR MORE WAGES

CLEVELAND, DEC. 10—Two hundred motormen and conductors in the employ of the Cleveland, Southwestern and Columbus Railway, an interurban line serving Northern Ohio towns went on strike at 2 a. m., demanding increase in wages of 8 cents an hour. The strikers say that double that number of men will be out before night.

Complete tie-up of the road would leave a number of small towns who buy all their power from this road, without railroad facilities of any kind.

In a vote taken yesterday the men refused to accept 32, 34 and 36 cents an hour, effective Dec. 1, 1917 to April 1, 1919, and also repudiated the present wage agreement which expired April 1 next. The strike vote followed conference between union laborers and traction officials Saturday at which the company offered to compromise with an increase of 4 cents an hour. E. F. Schneider, general manager of the Cleveland, Southwestern and Columbus said today the men had no grievance and that the company would stand pat and insist they fulfill their present contract.

F. E. Hull, financial secretary of the Carmen's Union, said there would be no compromise on part of employes. He added that maintenance and power house employes probably would not be called out and that the company would be allowed to furnish power to towns on the lines.

BILLIE BURKE

An item of special note in the Billie Burke Paramount picture, "The Mysterious Miss Terry," which is coming to the Mystic Theater tonight and Tuesday, is the fact that Billie Burke will be supported by Thomas Meighan in the principal male role. Mr. Meighan recently appeared with Pauline Frederick in many of that star's best known pictures, principal of which was "Sapho." He has gained a wide following and is considered especially suited to the part to which he has been assigned in "The Mysterious Miss Terry." Don't miss Billie Burke in this fascinating picture at the Mystic.

COLD

(Continued From Page One)

tarded because of a failure to receive certain parts of the piping which now have been shipped from Lucas, Ohio stated that the company is laying the pipes above the ground and doing everything else possible in order to expedite the work.

While there is plenty of coal, the local companies are so overstocked with orders that it is impossible to get it on short notice.

Numerous requests for help were received Monday by Mrs. A. F. Wolfe, secretary of the Associated Charities, as the result of the sudden cold spell. The demands were for both clothing and fuel.

The change in temperature Saturday night sent the mercury in the thermometers to seven degrees below zero. The thermometer after five o'clock in the evening, when the mercury registered 10 degrees above.

By Sunday evening at five o'clock, so he say, it had climbed to 14 degrees above and dropped to eight degrees above during the night. By noon today it stood at seven degrees above zero.

Two Wrestlers Come to Front

(International News Service)

NEW YORK, DEC. 10—Strangler Lewis and Zbyzko finished the first week of the international wrestling tourney with claims and both were ready to meet some formidable opponents for week.

Zbyzko will meet Belzer, of Cleveland, tonight. In the other match Joe Rogers will wrestle Harry Stevens, of Houston and Yussef Hussane will meet Fred Erickson.

City subscribers should insist on a receipt from the carrier.

LEAVES HOSPITAL.

Mrs. Vannie Zimmerman, of Trinway, who underwent a major operation at the City hospital about two weeks ago, was dismissed from the hospital and taken to her home Monday.

Here Are Samples Of Prices German Women Shoppers Are Facing

(International News Service)

COLUMBUS, DEC. 10.—Ohio women will be thankful they are not living under the kaiser's rule when they scan these quotations from prices in Germany obtained from market reports on German publications and which have just been received by the Ohio war board.

Ladies chemises were $1, now $16; cloth, pure worsted and gabardine, was 72 cents a yard, now $9.60; half-wool stuff, was 28 cents a yard, now $5.76; velvets, were $1.44, now $12, sateen, was 29 cents, now $2.88; wash voile, was 13c, now $2.88; sewing silk, was 1 1-2c per "reel," now 15c; machine cotton, was 4c, per large reel, now 22c; cotton socks for infants, were 72c per doz., now $11.52; ladies' woolen stockings, were 66c, now $3.60; shoe laces, price 26 times higher than before the war.

"There are reasons for this in addition to the mere high cost of raw materials," says a statement issued by the food administration. "Germany has cut terrible holes in her textile industries by taking men from them for munitions work; she has seemingly allowed prices on such things as dry goods to climb without restriction, probably on the theory that this will act as the greatest check on the use of these commodities."

"Such prices in this country would make American women think we had gone back to Civil war times.

"Beef, cheese, bacon and corn did reach a higher dollars and cents notch in 1917 than at any time during the civil war, but they started higher. Not one of these commodities has had a rise proportionate to the increase of those days.

"It is not chance that has kept our commodities from soaring to the same extent as the German goods, but the restraining power resulting not alone from legislation, but from organization for war service by the various industries. Further restraint is to be exercised to keep down prices, as indicated by the president's message to congress."

New Coal Pool To Fight Fuel Famine

CLEVELAND, DEC. 10—With the state in the grip of the first cold wave of the season, plans were being perfected today by the State Fuel Administrator for bringing relief to cities in which a fuel famine prevails.

A new coal pool will be formed, it was stated, in which operators and transportation lines will co-operate in bringing fuel to needy districts and in the operation of which iron clad rules hitherto to enforce the combination of trade will be disregarded. The plan contemplates the co-operation on part of coal operators in Ohio, Pennsylvania, West Virginia, Kentucky and Michigan; assistance from the railroads in the matter of preventing delay in shipment, help from the miners union resulting in a 25 per cent increase in production, and a pledge from consumers to unload and release cars as soon as possible to prevent a car shortage.

The plan was to be outlined and adopted at a meeting here today presided over by Fuel Dictator Johnson.

Fate Of International League Now In Balance

(International News Service)

NEW YORK, DEC. 10.—The most important meeting in the history of the International league convened today at the Hotel Imperial.

President Ed Barrow and his club owners got together to decide on the future of their organization and it was expected a decision regarding the season 1918 would be reached by tonight.

The question to be decided is whether the league or any part of it shall operate next year. It is said that if six clubs show a willingness to open their gates the league will struggle on. The four clubs which had planned to merge with four clubs of the American Association to form a new league namely Newark, Baltimore, Buffalo and Toronto, are willing and ready to play ball in 1918 the four others, Richmond, Providence, Rochester and Montreal—met with such back sets last season, that their owners are ready to quit, it was said today. The fact that two major leagues can ill afford to see the big minor league close its gates, because of the need of farms for players, and a source of talent, strengthened belief among baseball men here that offers of assistance to the wavering clubs will be received today.

President Ew Barrow, whose game fight kept that league alive during the Federal league war would venture no predictions in advance of the meeting today.

"The question of whether or not we can continue in 1918 is up to the club owners entirely," he said, "and we will make every effort to struggle on."

A Thousand Patients In Hospital at Camp Sherman are Satisfied

CAMP SHERMAN, O., DEC. 10—There are now about 1,000 patients in the Camp Sherman base hospital. Few of them have communicable, or dangerous, diseases.

"I don't want to get well."

When a soldier is in the hosptial, he does not have to drill.

"I don't want to get well."

There are some 80 pretty Red Cross nurses on duty in the wards. Many of them are graduates of Vassar, Smith's, and Bryn Mawr.

"I'm in love with a beautiful nurse."

The girls' voices are softly modulated, they are gentle in their ways.

"Every every morning, night and noon, the cutest little girlie comes and feeds me with a spoon."

The wardrooms are heated with steam; the cots are soft, and they have clean cool sheets.

"I dont want to get well."

In the barracks one sleeps next to a woolen blanket; the bedsacks are filled with straw.

"I dont want to get well."

If a patient is unable to sit up, the nurse will find time to write letters for him and, perhaps, read him to sleep.

"I'm glad they shot me on the fighting line, fine."

Ice cream is served to patients if it seems to agree with them; you don't find frozen dainties in the barracks mess.

"The doctor says I'm in bad condition, but, Oh, Oh, Oh."

One of the rules of the base hospital is that nurses shall not be allowed to receive privates as callers, unless they are related.

"I've got so much ambition, I don't want to get well."

When a soldier is ill at the hospital, his wife or sweetheart may call on him most anytime, if the patient's condition is not too serious.

"I don't want to get well."

There is lots of mud in camp these days, and it's snowing part of the time.

"For I'm having a wonderful time."

P. S. The chorus of "I don't want to get well" is very popular in camp.

FIRST BASKETBALL GAME FRIDAY NIGHT

The Coshocton high school basketball team, which began practising last Monday, will play its first game in the season's schedule Friday evening, Dec. 21. The game will be played in the Coshocton gymnasium and the Dennison High school team will be their opponents.

A preliminary game to the opening of the season will be played Tuesday evening when the high school team will meet the Belvedere club team. A small admission fee will be charged.

MRS. W. BLANCHARD FUNERAL TUESDAY

Mrs. William Blanchard, who died at her home in Zanesville, Saturday will be buried Tuesday afternoon at Zanesville. The funeral services will be held at one o'clock.

Mrs. Blanchard and her husband lived in this city seevral years ago, Mr. Blanchard having been engaged in the shoemaking business here.

City subscribers should insist on a receipt from the carrier.

Hendricks To Manage Cardinals

(International News Service)

NEW YORK, DEC. 10—Well informed baseball men today are predicting that Jack Hendricks, of Indianapolis will be named manager of the St. Louis Cardinals within a day or two. Hendricks will attend the meetings of the International and National leagues it is said and rumors flying ahead of Branch Rickey, president of the St. Louis club, who arrived here last night indicated that the deal is all but closed.

BIG

(Continued From Page 1)

purpose, the financing of the war. The Liberty Tax represents that portion of the burden—if burden it can be called—which we assume for ourselves, while the Liberty Loan represents that portion which it is only fair for us to remit to those who come after us.

Communities thruout the length and breadth of the land vied with one another in the purchase of Liberty Bonds, displaying a just pride when they exceeded their quota. The man who promptly pays his Liberty Tax may also feel a pride in the fulfillment of a patriotic duty.

The task of collecting this tax, the greatest levy ever undertaken by the United States Government, devolves upon the Bureau of Internal Revenue. The Bureau is ready to do its part, and every one of the tax-payers, 7,000,000 of whom never before have paid an income tax, is given the opportunity to co operate.

VAST COLLECTION MACHINE

There is being organized in the Treasury Department a vast machine for the collection of every penny called for by the law. The government is not required to seek the tax-payer, the law providing that returns shall be filed between January 1 and March 1 with the Collector of Internal Revenue in the district where the taxpayer lives. The Bureau of Internal Revenue, however, has in the field a large force of agents to check returns and to see that the law is not evaded.

The "information at source" provision of the law will give the Treasury Department many complete records.

In accordance with this all individuals, trustees, guardians and other fiduciaries, partnerships, corporations or associations must file with the Commissioner of Internal Revenue a true report of the income paid in rents, interest, salaries, wages or other fixed and determinable gains of $800 or more in any taxable year, together with the names and addresses of persons to whom such payments are made. For the information of employes, employers everywhere thruout the country will be asked to post in their factories, offices and business houses notices that these reports have been filed, in this way the attention of employes will be called to the fact that, in addition to the returns made by themselves the Treasury Department has received an accurate statement of the taxable salaries paid to each.

EXCESS PROFITS HIT HARD

The largest single item in the Liberty Tax total is the return from the excess profits tax, estimated at $1,000,000,000. In the construction and interpretation of the excess profits provision of the law, the bureau is aided by nine advisers on business condition, appointed by Secretary McAdoo. Selected because of their ability to deal with just such problems as are being presented, they are Representative Cordell Hull, a member of the House Committee on Ways and Means; T. S. Adams, economist of Yale University; Wallace D. Simmons, president of Simmons Hardware Company of St. Louis and Philadelphia; J. E. Sterrett of Price, Waterhouse & Company, accountants, New York; S. R. Perton, of Berton, Griscom & Company, bankers, New York; E. T. Meredith, editor of Successful Farming, Des Moines, Iowa; T. W. McCullough, editor of Omaha Bee Omaha, Nebr.; Stewart W. Cramer, of the National Council of Cotton Manufacturers, Charlotte, N. C., and Henry Walters, chairman of the board of directors, Atlantic Coast Line and Louisville & Nashville Railways.

These men are bringing to the administration the viewpoint of the taxpayer and the real condition of our country's industries. Their functions, as their title indicates, are purely advisory. They make suggestions in the framing of regulations by which it is purposed to apply the excess profits provision in a way that each business enterprise may render to the government the full amount due without embarrassment and without abatement of its productive powers.

EMINENT LAWYERS HELP

The appointment of Samuel Untermyer of New York, John Barton Payne of Chicago, and A. A. Ballantine of Boston as legal advisers to the commissioner of internal revenue, is an assurance to the public that the problems presented in connection with the interpretations of various provisions of the act are to be dealt with in the light of the broadest legal knowledge available. Like the excess profits advisers they are serving the government without compensation, giving to the work as much of their valuable time as is demanded.

A third important office is that of supervisor of taxpayers' corporation. His task is, by keeping in close touch with the public, to collect business suggestions for the department and to inform the taxpayer, thru every possible channel, how to comply with the law and administrative regulations.

The immense task confronting the bureau of internal revenue necessarily has resulted in an increase in its forces. The office force, since July 1, has grown from 896 to 727 and the field force from 1,187 to 4,795. Responsibilities and duties have been fixed in a way so that every man knows what is expected of him.

In the final analysis the success of these various agencies depends to large extent upon the co-operation of the tax payer. Whether he be taxed 2 per cent on a nincome of less than $2,000 or 50 per cent on an income in excess of $1,000,000, let him remember that every cent goes toward winning the war. With this fact in mind, is it not easy to believe that the Liberty Tax will be met by the American people in the same gracious and patriotic spirit in which they responded to the Liberty Loan?

Try a Tribune Want Ad.

Do Your Christmas Buying at
PAGE & LORENZ

We have the most complete assortment of beautiful and appropriate gifts ever shown.

—No High Prices—

You will be surprised to find how reasonable everything is priced.

Everything now on display. Call and see whether you want to buy or not.

PAGE & LORENZ
MUNN BLDG. COSHOCTON, O.

HOLY CITY AGAIN IN CONTROL OF CHRISTIANS AFTER TWO THOUSAND YRS.

LONDON, DEC. 10—Jerusalem, the holy city, has been captured from the Turks by the British army operating in Palestine.

Announcement to this effect was made in parliament this afternoon. It was based on official advices from Gen. Sir E. H. H. Allenby, commander in chief of the British forces on the Palestine front. The fall of the holy city had been expected ever since the British took Joppa, its port on the Mediterranean.

Jerusalem is again in possession of the Christians for the first time since 1516, when it came under the Ottoman yoke.

The British campaign in Palestine was opened last March and has been prosecuted steadily since then, first by Gen. Sir Archibald Murray and then by Gen. Allenby, who assumed command on June 29. The advance was northward along the Mediterranean coast, but was necessarily slow because of the arid desert that had to be crossed.

Jerusalem, which is 35 miles inland, is the seat of most of the historic scenes described in the Bible. It was made the capital of the Christian republic established there by the crusaders from 1099 to 1187.

Child Brot Here Mon. For Burial

The body of little Jesse Martin Shaw the infant son of Mr. and Mrs. W. R. Shaw, was brot home from the home in Sebring to this city Sunday evening. The child was nine months and one week old. Its death occurred Saturday.

The remains were taken to the home of Mr. and Mrs. Jesse Shaw on Chestnut street, and funeral services will be held from there Tuesday afternoon at 2:30 o'clock. Rev. C. H. Hood will be in charge, and burial will be made in the South Lawn Cemetery.

SCHOOLS CLOSE.

The Nellie schools were closed Monday, all day in order that the teachers might attend the Farmers institute, which was held at Mohawk.

TOO LATE TO CLASSIFY

CUTTER, for sale—Call Citizens phone 90.

THE WATKINS COMPANY, agent Mrs. J. H. Still, has moved from West Lafayette to Coshocton, No. 259 South Second street. Home remedies, spices and toilet articles, stock and poultry tonics.

COAL COOK STOVE for sale No. 9, with reservoir, also coal heating stove. Will sell cheap. Inquire 919 S. 6th st.

SPECIALS
Tuesday and Wednesday Only

Women's 8-inch lace boot, black kid vamp with dark grey, light grey and champagne tops, $6.50 and $7 values, in all sizes and widths, for.. $4.95

One lot of women's fancy and colored shoes, values up to $10 for two days, at $4.95

CARTON'S
"None But Good Shoes"

Billie Burke
by arrangement with Ziegfeld Jr.
in
"The Mysterious Miss Terry"
A Paramount Picture
MYSTIC
Tonight and Tuesday
Matinee 1:30, 3:00
Night 6:30, 8:00

NEWSPAPER ARCHIVE® NEWSPAPER ARCHIVE®

NAVY HAS COMMISSIONED 745 WAR VESSELS SINCE AMERICA ENTERED WAR

Secretary Daniels in Annual Report Tells of War Moves Made by the Navy Department Since United States Entered the Great Struggle and of Preparations Before Declaration of State of War.

WASHINGTON, DEC. 9.—Pride in the achievements of the Navy since the United States entered the war is the keynote of the annual report of Secretary of the Navy Daniels, made public today.

The report is carefully worded, so that no bit of information that might be of benefit to the enemy may be communicated by it. The report of the General Board of the Navy, which has been charged with seeking solutions to the submarine menace and other grave problems, is suppressed in its entirely. Only the general questions considered by the board are given. In the Secretary's report a few facts come to light that have not before been printed, but none is of great importance.

Secretary Daniels himself sums up the report in these words:

"In the Navy we have prepared for and have met the duties of the present; we are preparing for and are confident we will be able to meet any call for greater duties, for more exacting responsibilities. The best way to secure enduring peace is to prepare unceasingly night and day, for the winning of the war, whether it be long or short. This we have done; this we are doing this we will continue to do."

Problems Met.

Problems that have arisen and have been met since the declaration of war with Germany are listed by Secretary Daniels as follows:

Preparation for impending and actual war, calling for the largest program of construction the best plans to supply the larger fleets, and the study of new agencies to be employed in a war without precedent.

The co-ordinating of our efforts with those of the countries with which we are aligned in the war.

The carrying on the offensive operations against the naval forces of our opponents.

Providing safe passage for ships charged with the duty of transporting a large army across the ocean and conducting military operations 3,000 miles overseas.

Maintaining available naval forces in a state of readiness for battle.

Providing additional lighting units necessary to bring the war to a successful conclusion.

Training personnel to man the new units of the Navy and to assist in manning the merchant marine.

War Not Unexpected.

That the outbreak of war was not unexpected by the Navy Department is intimated by Secretary Daniels when he says that "many dispositions already had been made in anticipation of possible developments" before the President went to Congress.

"No ships had been sent aboard," he adds, "but when we began to arm merchant ships a distinguished officer with a small staff was on the other side of the Atlantic, available for consultation as to general operations and ready to take charge of any force to be sent."

Secretary Daniels denies stories of lack of co-operation between the Navy Department and the British Admiralty by saying there has been a constant interchange of ideas not only with Great Britain but with all others of the enemies of Germany.

The sending of naval and aviation officers to the capitals of all the Entente Allies and the visits of high naval officials of the Allied navies are cited by Secretary Daniels as evidences of the close co-operation that has existed since the beginning of the war.

There was no need of re-organization in the Navy Department when the war broke out Secretary Daniels says. The machinery developed in peace times stood up under the burden of war but the expansion of the various bureaus and divisions presented a problem of gigantic proportions.

The Navy actually was embarrassed in the early days of the war by the eagerness with when young America responded to the call for naval recruits.

Too Many Volunteers.

"The Navy's efforts at recruiting were so successful that it was difficult with the then facilities to take care of the flood of volunteers" the Secretary says. "There were various threats of epidemics of the diseases that appear when unseasoned men are suddenly assembled in large numbers."

These, however, were soon stamped out and at present the health of the navy is excellent.

"Unusual efforts have been put forth," the Secretary says, "to reduce the ravages of venereal diseases, easily the chief foe of naval efficiency. The number of men afflicted by these immoral disease in civil and military life weakens national efficiency at home and in the field. Last year the men in the Navy incapacitated by one of these shameful diseases caused the loss of 141,278 days of service. Medical officers warn young men of the evils to which they are exposed by the sign of immorality and seek to influence them to keep their bodies clean as a matter of health as well as of morals. Self-control is inculcated. The best attention is given to those who need medical treatment and the spirit of the Navy is coming to the place where the advice of medical officers to continence is heard and heeded by an increasing number of young men."

745 Vessels Commissioned.

Since the middle of July it has been necessary, the report states, to limit enlistments in the Navy to 1,000 men.

"In this way we are getting a body of picked men. All enlistments in the regular Navy have been for the full term of four years and the high standard has been rigidly maintained. Since the beginning of the war 745 vessels have been commissioned and manned."

Of the service of the enlisted men of the Navy in France Secretary Daniels has this to say:

"The first forces of the United States to land in France for service against the enemy were the United States naval aeronautic detachments which arrived in that country early in June, having been transported on naval vessels. The bodies of three of the men of this first expedition are buried in France. Two of them were killed in accidents in the air."

Those killed were Thomas W. Barrett, landsman quartermaster, killed June 28 by a nose dive in flying machine.

George H. Manley, landsman quartermaster, killed (date not given) in aeroplane accident.

No Concealment.

"By direction of the President, the Fifth Regiment of Marines, organized and equipped in the same manner as the infantry regiments of the Army, was detached for service with the Army and formed part of the first American expeditionary force assigned to duty in France, proceeding overseas with that force," Secretary Daniels continues. "This force will soon be considerably augmented by additions that will be sent to France."

Under the sub-title "No accidents or casualties concealed," the Secretary says:

"With the loss of the first man of the armed guard, the policy of making public every casualty, accident or disaster was adopted by the Navy Department. This policy of absolute openness has been pursued and the people have been promptly informed of every engagement or accident in which naval vessels have been involved. At times, for military reasons, the name of a vessel is withheld or the news is not given out for several hours or perhaps some days after its receipt, as, for instance, in the case of a crippled ship which would be in danger of enemy attack until it reached port. But in every case the facts have been given to the public, and, in co-operation with the committee on Public Information, the press and the people have been kept advised of every movement of the Navy except such as would impart military information to the enemy."

Naval Bases.

The report announces that as a part of the expansion of the Navy Department the building and equipping of a naval aircraft factory at the Philadelphia Navy Yard was undertaken at the beginning of the war. Within ninety days from the date that the land was assigned the factory was erected and the first flying boat keel laid.

The following bases also have been established and a number are now in operation:

Chatham, Mass.

Montauk Point, Long Island.

Rockaway Beach, Long Island.

Cape May, at the entrance to the Delaware.

Hampton Roads on the aviation site of the Hampton Road Operating Base.

Miami, Fla.

Pensacola, Fla.

Colon, Panama Canal.

North Island, San Diego, Cal.

International Navy.

Secretary Daniels believes that upon the conclusion of the war an international navy must be formed to keep the peace of the world.

"The immediate hope for a world-wide agreement of the navy building nations for reduction of armament thru joint action which I have urged in every previous report, cannot be cherished now that all the world is at war," the Secretary says. "But if this condition could not be reached in time of peace, may we not believe that it will be one of the compensations for the terrible tragedy of war? The necessity for naval vessels will continue, but, among the policies that will be approved in the peace conference that will follow war there should be incorporated a provision guaranteeing an international navy to enforce international decrees. To this international navy, composed of separate naval establishments of all nations, each country should contribute in proportion to its wealth and population upon some plan to insure that no nation can safely challenge the decrees of the high international court.

To such a police of the sea this country will be ready to make full contribution, and to that end the expansion that now crowds all the old and new shipbuilding resources will soon place this country in a position to furnish as many and at powerful ships as will come from any other country. It would be a lasting calamity if, when this war ends, there should linger as a burden upon a people already heavily taxed by war, a competitive program of costly naval construction.

"This country will, no doubt, take its proper place in bringing about such provisions in the peace treaties as will never again constrain any nation to adapt its naval program to the program of some other nation from which there is the compelling menace of possible and unprovoked attack. Such compulsion is the very negative of natural and orderly naval development. It means the tyranny of a program dictated by apprehension rather than the free choice of a standard suggested by national needs and supported by national ideals. An international navy, on the contrary, will make possible such naval development as each nation deems fitting for its own people. It will also serve "the parliament of man by providing a naval force ample enough to give validity to international decrees and strong enough to keep inviolate the peace of the world."

Building Program.

Secretary Daniels estimates that the total expenditures for naval activities during the next fiscal year at $1,139,660,502.84. All appropriations not essential to the rigorous prosecution of the war are excluded from this estimate. This compares with expenditures of $1,582,732,859.45 for the current fiscal year.

Many recommendations are made by Secretary Daniels in his report. Chief among them is a recommendation that the remainder of the three-year building program authorized by Congress be carried to completion. The completion of the building program would add these vessels to the present naval forces:

Three battleships.
One battle cruiser.
Three scout cruisers.
Nine fleet submarines.
Two fuel ships.
One transport.
One destroyer tender.
One ammunition ship.
One gunboat.

These recommendations also are made by the Secretary of the Navy.

That the Great Lakes training school near Chicago be continued after the war.

That the permanent enlisted strength of the Navy be increased to 129,000 men, plus 10,000 apprentice seamen, 7,000 men under training in trade schools and 4,000 men for aviation.

That for the period of the war the enlisted strength authorized be 150,000 men, plus 24,000 apprentice seamen, 15,000 men under training in trade schools and 10,000 men for aviation.

That the "fetish of seniority" be entirely stamped out and that the rule of promotion by selection be extended to all commissioned officers of the staff as well as the line.

That temporary promotion may be made up to the grade of lieutenant-commander, instead of merely to lieutenant.

That provision be made for temporary advancement of men on the retired list who are recalled to active service during the war.

That the rank of commodore be revived.

Tip to Poets.

It might not be idle to observe that "khaki" does not lend itself to poetry as well as some more euphonious words, notes the Indianapolis News. Its uses are more militarian than decorative. In a uniform it is inspiring, but in cold type it conveys no such impression. War poets, before setting out to woo the muse, should consider the difficulties of "khaki." If by so doing the overflowing current of war poetry could be somewhat stemmed a great service would be done a troubled nation.

Try a Tribune Want Ad.

"I FEEL GREAT!" SAYS NEWARK MAN

Trunnell Expresses Regret That He Did Not Know of Tanlac Long Ago

The record Tanlac is making throughout Ohio is most sensational. Both men and women clamor for an opportunity to extend the usefulness of the Master Medicine. Homer Trunnell, living at 109 Jackson street, Newark, is one of them. He continues as follows:

"I was in a rundown condition for a long time. I didn't sleep good and hadn't any appetite. The least little exertion tired me out. I had dull headache, my back hurt me and I was awfully nervous, too. I lost interest in everything and could not see the bright side of life.

"Tanlac helped me wonderfully I'm like being made over. I had my appetite back in a few days and am making up for lost time. I can say that Tanlac helped my back right away. I never lose an hour's sleep any night and wake so full of vim my work's like play now. Had I only known of Tanlac long ago."

Tanlac, the new vegetable tonic, stomach, appetizer, combatant and invigorant, can be obtained in Coshocton from Page & Lorenz.

WOMEN ARE BOOSTING IT

You Cannot Fool The Women

Once you have shown them and got their confidence they will stick thru thick and thin to what they know and believe is a good thing.

Hundreds of women in our city are going around today with joy in their hearts and a new lease on life and health where before each day was one long nervous drag of misery.

As one woman expressed it, "It's not the work you do, it's the way you feel that makes the drudgery, you cannot get ahead when you go to bed all in, too tired to sleep and get up in the morning half dead. Believe me I know. I certainly was a nervous wreck, every task a load, no ambition, thin, haggard and pale, an old woman before my time. Look at me now, some change, eh! Work is a pleasure. I am just bubbling over with life and good spirits, the picture of health, cheeks rosy and full of the color that only ironized blood can give, while my phosphate-fed nerves are as steady as a clock, nothing worries me, I sleep like a top and feel like a girl of sixteen. Take it from me, I want Phosphated Iron to get credit for everything; too much cannot be said in its praise, it sure is the goods and everyone I have recommended it to is a booster."

This is only one of many like cases in our city, there is no need of any man or woman going around with that tired all-in feeling or any form of nervousness, if they will get next to themselves, take a brace, and stack up to a package of Phosphated Iron. It sure will spruce you up and make you feel like a live wire once more, so get busy.

To insure physicians and their patients getting the genuine Phosphated Iron we have put in capsules only. Do not take pills or tablets, insist on capsules. Wimmer-Arnold Co., and leading druggists everywhere.

QUIDS 5c

A boon to the tobacco chewer. Sanitary, economical, excellent. Don't take a handful to make a mouthful. For demonstration see Tom O'Donnell.

Jurors Are Chosen For Court Term

Jurors for the January term of common pleas court were selected Monday. The grand jurors will report Monday, January 7. The petit jurors are summoned for Monday, January 14.

The grand jurors are: John Davis, Bethlehem tp.; H. R. Perkins, Virginia; James Cone, Tuscarawas; W. H. Compton, Tuscarawas; H. M. Johnson, Linton; R. E. VanWinkle, Perry, James Stipes, Tuscarawas; Alonzo Clark, Jackson; Harry Kaser, Jefferson; J. N. Wolfe, Keene; Alva Cullison, Jefferson; J. C. McCune, Tiverton; Adam Wright, Bedford; J. W. Porter, Jackson; and James Parkhill, Mill Creek.

The petit jurors are: T. K. Finlay, Keene; Grover Portz, Oxford; Isaac Liggins, Tuscarawas; J. Leslie Cox, Crawford; Thomas Rollins, New Castle; R. P. Gilmore, Washington; George Holderbaum, Lafayette; Hiram Smith, Tuscarawas, John Miskimens, Linton, John McCullough, Jackson; Harvey Speck, Bethlehem; Walter Lowe, Mill Creek, Reo Adams, White Eyes; John Carroll, Lafayette; Thomas Clark, New Castle, J. W. Thompson, Tuscarawas; Lewis Brendel, Tuscarawas; Charles H. Shaffer, Tuscarawas; John Workman, Jefferson, and Floyd Johnson, Jackson.

Red Cross Xmas Membership Drive

"Farmers should be willing to sign Red Cross Christmas Membership Drive applications with but little persuasion," said Chairman McCoy, of the local chapter today.

"The American Red Cross is doing a great service to the farmers of France and farmers of Coshocton county should assist the Red Cross to indicate a spirit of thankfulness that they are not the beneficiaries of this relief work.

"Red Cross workers who have just returned from the devastated region say that they passed no building covered by a roof. In some places numbers of farmers, born and raised on this land, have come back to their ruined houses to begin anew.

"Repair work has begun in three places where the Red Cross helps farmers to roof at least one room and give it windows and a door. One man asked assistance because of his once comfortable farmhouse and outbuildings only one stable still stands. He asked the Red Cross to help fix the roof of his stable that he might bring his family back and recommence tilling his land.

"This man said: 'It is hard to begin all over. We shall be glad to have your co-operation as this land is all that we have left.' To give these courageous, indomitable people a chance of winning back again their own land, rebuilding their houses and, like a second race of pioneers, reconquering their own country, is one of the things the American Red Cross is trying to do."

Little Cline Money For Leonard Bout

(International News Service)

PHILADELPHIA, DEC. 11.—The odds in the betting on tomorrow's set-to between the champion Benny Leonard and Irish Patsy Cline seem to favor the champion by a great deal more than a shade.

There isn't enough "Cline" money in sight to ripple up the apathetic boxing pond to date. The bout undoubtedly should be a money getter, judging from the sale of seats, but still the curious situation exists of a money market in novise equal in enthusiasm to the eager would-be spectators.

Leonard is looking forward to a bout with Charley White, who, in turn, seems to be just about as eager as Leonard for a meeting. A number of big offers already have been made for a Leonard-White match, among the best of which were two from Eastern promoters.

Boxing managers of Baltimore are ready to put up a purse of $25,000 for the match in that city; another similar purse comes from New Haven. Both offers are for a match of twenty rounds.

CUT THIS OUT

OLD ENGLISH RECIPE FOR CATARRH, CATARRHAL DEAFNESS AND HEAD NOISES

If you know someone who is troubled with head noises, or Catarrhal Deafness, cut out this formula, and hand it to them and you may have been the means of saving some poor sufferer perhaps from total deafness. We believe that Catarrh, Catarrhal Deafness, head noises, etc., are caused by constitutional disease, and that salves, sprays, inhalers, etc., merely temporize with the complaint and seldom, if ever effect a permanent cure. This being so, much time has been spent in perfecting a pure, gentle yet effective tonic that should quickly dispel all traces of the catarrhal poison from the system. The effective prescription which was eventually formulated is given below in an understandable form so that anyone can use it in their own home at little expense.

Secure from your druggist 1 oz. Parmint (Double Strength.) Take this home and add to it 1-4 pint of hot water and 4 oz of granulated sugar; stir until dissolved. Take one teaspoonful four times a day.

The first dose should begin to remove the distressing head noises, headache, dullness, cloudy thinking etc., while the hearing should rapidly return as the system is invigorated by the tonic action of the treatment. Loss of smell and mucus dropping in the back of the throat are other symptoms that show the presence of catarrhal poison, and which are often overcome by this efficacious treatment. If nearly ninety per cent of all ear troubles are directly caused by catarrh, there must be many people whose hearing may be restored by this simple home treatment.

Every person who is troubled with head noises, catarrhal deafness, or catarrh in any form, should give this prescription a trial.

For sale by Wimmer-Arnold Drug Co.

A WOMAN'S VOCATION

One of our modern writers has said, "A woman is as efficient in business as a man—when she is."

The reason why sometimes she is not so efficient is that her health may fail. But the wise business woman knows now what to do when attacked by the ailments peculiar to the so-called "weaker sex." That greatest of all remedies for woman's ills, Lydia E. Pinkham's Vegetable Compound has been freeing women from such ailments for forty years. Try it, if you suffer from such an ailment, and insure your competency and efficiency in the business world.

BAKERS GO UNDER U. S. CONTROL TODAY

(International News Service)

WASHINGTON, DEC. 11.—Bakers in all parts of the United States today go under Government license, putting them in the control of the United States Food Administration. The regulations establish a set formula and a standardized loaf of bread.

ANSWER FILED.

Answer was filed in the case of Rebecca Infield et al vs. Martha Scott et al Monday. The truth of the allegation contained in the cross petition of Mrs. Ella H. Davis was admitted.

FORGET-YOUR RHEUMATISM

Not Necessary to Have Your Troubles With You Any Longer

Don't suffer when you can get "Neutrone Prescription 99."

Rheumatism one of the most common ailments is one of the hardest to cure, because of its being a blood disease. Any remedy to be effective must purify the blood and kidneys, common sense teaches you this.

That is why "Neutrone Prescription 99" is so successful, it is a combination of blood purifying agents prepared from the prescription of a specialist.

It relieves those sore, inflamed joints and muscles. "It puts out the fire." It does all these things, restores your health, makes you happy and free from pain.

Go to your druggist today and get a 50c and $1 bottle, then say, good-bye Rheumatism. Mail orders filled on $1.00 size.

Wimmer-Arnold Co., and leading druggists everywhere.

A SURE REMEDY FOR SOUR STOMACH AND CONSTIPATION.

A few minutes after taking Pepsinco, sour stomach is relieved. No gas, misery, or heaviness bothers. Follow a few meals with Pepsinco and a natural, normal bowel action will be the result.

Pepsinco acts quickly and is safe and sure. It digests perfectly all that is eaten. The stomach is a peculiar organ. It will not allow an overdoing. It cries out when it is worked too hard. It sends a wireless for help and it behooves every one to watch for the sign.

Pepsinco is the best remedy for any ailment of the stomach and positively regulates the bowels without any harmful effect. Pepsinco does not act on the bowels in the manner of a cathartic. Take Pepsinco if you have any of the symtoms of poor digestion. Pepsinco carries out natures method thru its positive digestive action. A small package gotten at any drug store will prove our assertion. Ask for Pepsinco and get it. Fully **guaranteed.**

Make Your Own Cough Syrup and Save Money

Better than the ready-made kind. Easily prepared at home.

The finest cough syrup that money can buy, costing only about one-fifth as much as ready-made preparations, can easily be made up at home. The way it takes hold and conquers distressing coughs, throat and chest colds will really make you enthusiastic about it.

Any druggist can supply you with 2½ ounces of Pinex (60 cents worth). Pour this into a pint bottle and fill the bottle with plain granulated sugar syrup. Shake thoroughly and it is ready for use. The total cost is about 65 cents and gives you a full pint—a family supply—of a most effectual, pleasant tasting remedy. It keeps perfectly.

It's truly astonishing how quickly it acts, penetrating through every air passage of the throat and lungs—loosens and raises the phlegm, soothes and heals the inflamed or swollen throat membranes, and gradually but surely the annoying throat tickle and dreaded cough will disappear entirely. Nothing better for bronchitis, spasmodic croup, whooping cough or bronchial asthma.

Pinex is a special and highly concentrated compound of genuine Norway pine extract, and is known the world over for its prompt healing effect on the throat membranes.

Avoid disappointment by asking your druggist for "2½ ounces of Pinex" with full directions and don't accept anything else. A guarantee of absolute satisfaction or money promptly refunded goes with this preparation. The Pinex Co., Ft. Wayne, Ind.

Terrible Sores

No Matter How Chronic, Page & Lorenz Guarantees San Cura Ointment to Give Relief and Often Permanent Cure.

"My daughter was troubled for over a year with a fever sore on her leg, and was helpless in bed for three months. To the great surprise of all, including the four doctors who had attended her, San Cure Ointment healed the great sore in less than six weeks"—J. D. Hood, Townville, Pa.

Karl C. Banks, of the Atlantic Refining Co., of Pittsburg, had a sore on his ankle for a year. He doctored, and tried various remedies, without relief. He says: "San Cura Ointment worked like a charm; reduced the swelling and healed the sore in two weeks."

Bear in mind, that besides sores, San Cura Ointment is used with great success in eczema, boils, carbuncles, salt rheum, tetter, also itching, bleeding and protruding piles. In cases of burns, scalds, cuts and bruises, San Cura is most valuable. The price is only 25 cents and 50 cents a jar, and Page & Lorenz guarantees it.

COMPLEXION SOAP.

If you want a lovely complexion, with soft, velvety skin, free from pimples and blackheads, use San Cura Soap, the great antiseptic and skin purifier. 25 cents a cake at Page & Lorenz.

MUSTEROLE—QUICK RELIEF! NO BLISTER!

It Soothes and Relieves Like a Mustard Plaster Without the Burn or Sting

Musterole is a clean, white ointment, made with the oil of mustard. It does all the work of the old-fashioned mustard plaster—does it better and does not blister. You do not have to bother with a cloth. You simply rub it on—and usually the pain is gone!

Many doctors and nurses use Musterole and recommend it to their patients.

They will gladly tell you what relief it gives from sore throat, bronchitis, croup, stiff neck, asthma, neuralgia, congestion, pleurisy, rheumatism, lumbago, pains and aches of the back or joints, sprains, sore muscles, bruises, chilblains, frosted feet, colds of the chest (it often prevents pneumonia).

30c and 60c jars; hospital size $2.50.

MUSTEROLE WILL NOT BLISTER

Lungs Are Weakened By Hard Colds

HILL'S CASCARA BROMIDE QUININE

The old family remedy—in tablet form—safe, sure, easy to take. No opiates—no unpleasant after effects. Cures colds in 24 hours—Grip in 3 days. Money back if it fails. Get the genuine box with Red Top and Mr. Hill's picture on it. 24 Tablets for 25c. At Any Drug Store

Dependable FURS

You'll find them here. All sold under a guarantee to give satisfaction.

Gem

THE WOMEN'S STORE

NEWSPAPER ARCHIVE® NEWSPAPER ARCHIVE®

KEEP LOOKING YOUNG

It's Easy—If You Know Dr. Edwards' Olive Tablets

The secret of keeping young is to feel young — to do this you must watch your liver and bowels — there's no need of having a sallow complexion — dark rings under your eyes — pimples — a bilious look in your face — dull eyes with no sparkle. Your doctor will tell you ninety per cent of all sickness comes from inactive bowels and liver.

Dr. Edwards, a well-known physician in Ohio, perfected a vegetable compound mixed with olive oil to act on the liver and bowels, which he gave to his patients for years.

Dr. Edwards' Olive Tablets, the substitute for calomel, are gentle in their action yet always effective. They bring about that exuberance of spirit, that natural buoyancy which should be enjoyed by everyone, by toning up the liver and clearing the system of impurities.

You will know Dr. Edwards' Olive Tablets by their olive color. 10c and 25c per box. All druggists.

Soldiers Take Kindly To U.S. Govt. Insurance

There is every indication that the men, now in the different branches of the service, are very generally availing themselves of the protection offered by the War Risk Insurance as provided by the government. The rates are very low making it possible for any man to easily carry a policy of from $5,000 to $10,000. In case of partial or permanent disability this insures a very substantial monthly payment to the insured man during the period of disability or a like payment to the dependents of the man in case of death.

It has been suggested that the families of men now in the service, write to them and urge them, if they have not already made application for insurance, to do so at once, as the time within which men in the service October 15, 1917, can make such application expires February 12, 1918.

In order that persons eligible under the act of congress may receive full benefits of the provisions of the law, both as regards monthly pay allotments and insurance benefits it is essential that they be acquainted with their rights under it and with the responsibilities that rest upon them.

That such information may be available to all it has been arranged to furnish this information thru the Civilian Relief Committee of the Red Cross. The office of this committee, of the Coshocton County chapter of the Red Cross, is at Red Cross headquarters, corner of Main and Fifth streets, Coshocton, Ohio, where Mr. T. C. Brown, chairman of the Civilian Relief Committee, will be found every day of the week, except Sunday, from 1 P. M., to 3 P. M. All persons interested should call and become informed as to the provision of the law, as it may effect them.

DO YOU WORK INDOORS

Then you need a winter tonic to keep up your blood-strength and nerve-force. For nearly fifty years physicians have prescribed

SCOTT'S EMULSION

because it is a true food and an active tonic, easily digested and free from alcohol. If you are run-down, if night finds you tired and sleep is not refreshing, by all means get *Scott's Emulsion* today. ***You Need It.***

Scott & Bowne, Bloomfield, N.J. 17-31

HAVE DARK HAIR AND LOOK YOUNG

Don't stay gray! Nobody can tell when you darken gray, faded hair

with Sage Tea and Sulphur.

Grandmother kept her hair beautifully darkened, glossy and attractive with a brew of Sage Tea and Sulphur. Whenever her hair took on that dull, faded or streaked appearance, this simple mixture was applied with wonderful effect. By asking at any drug store for "Wyeth's Sage and Sulphur Compound," you will get a large bottle of this old-time recipe, improved by the addition of other ingredients, all ready to use, at very little cost. This simple mixture can be depended upon to restore natural color and beauty to the hair.

A well-known downtown druggist says everybody uses Wyeth's Sage and Sulphur Compound now because it darkens so naturally and evenly that nobody can tell it has been applied—it's so easy to use, too. You simply dampen a comb or soft brush and draw it thru your hair, taking one strand at a time. By morning the gray hair disappears; after another application or two, it is restored to its natural color and looks glossy, soft and beautiful. This preparation is a delightful toilet requisite. It is not intended for the cure, mitigation or prevention of disease.

Russian Press Abuses Wilson

PETROGRAD, DEC. 11.—Commenting on President Wilson's message to congress, the Army and Fleet Journal this morning pictures America and Great Britain as determined to carry on the war in order that they may triumph commercially over all others, including their allies. It says:

"Peace by means of war! This is the mask under which the American imperialists with their inflamed appetites are posing. America declares herself the implacable enemy of Austria-Hungary, without any evident reason, without any justifying motives save covetousness and greed. At the moment in which Russia is putting forth efforts to end the war, American capitalists, talking with hypocrisy of the horrors of war, are striving to lengthen the bloody terror.

"America and Great Britain desire to have all countries so weakened that they two will remain the sole victors, and, over the bodies of the millions that have been sacrificed, divide the world. Their bourgeois are dancing cannibalistic dances over the bodies of 10,000,000 victims."

The Izvestia, the semiofficial organ of the Soldiers' and Workmen's Deputies, says:

"This is the old refrain in war to a victorious end. We are sure the Krupps and all the other German and Austrian cannon kings are rubbing their hands with glee at hearing such talk. The Hohenzollerns and the Hapsburgs are rejoicing at the possibility now of throwing over to the shoulders of America the responsibility of carrying on the war. But the mighty call of the Russian proletariat will soon be heard thruout the world and the awakened nations will force their governments first to an armistice and then to peace."

Most of the newspapers, aside from the Bolsheviki organs, are still not permitted to print.

Bruises and Sprains

Have Sloan's Liniment handy for bruises and sprains and all pains and aches. Quick relief follows its prompt application. No need to rub. It quickly penetrates to the trouble and drives out the pain. Cleaner than mussy plasters or ointments. Sloan's Liniment does not stain the skin nor clog the pores. For rheumatic aches, neuralgia, stiff muscles, lame back, lumbago, gout, strains, and sprains, it gives quick relief.

Generous sized bottles at all druggists, 25c., 50c., $1.00.

Sloan's Liniment

KILLS PAIN

ANNUAL MEETING
COSHOCTON NATIONAL BANK.
Dec. 10. 1917.

The regular meeting of the stockholders of this bank for the election of Directors and any other business properly coming before the meeting, will be held at the bank rooms on Tuesday, anuary 8th at 10:00 A. M.

T. L. MONGOMERY,
Cashier.

Dec. 11, 18, 25; Jan. 2.

Banishes Nervousness

Pitz Vigor and Ambition Into Run-Down, Tired Out People.

If you feel tired out of sorts despondent, mentally or physically depressed, and lack the desire to accomplish things, get a 50 cent box of Wendell's Ambition Pills at Wimmer-Arnold Drug Co., today and your troubles will be over.

If you drink too much, smoke too much, or are nervous because of over work of any kind, Wendell's Ambition Pills will make you feel better in three days or money back from Wimmer-Arnold Drug Co. on the first box purchased.

For all affections of the nervous system, constipation, loss of appetite, lack of confidence, trembling, kidney or liver complaints, sleeplessness, exhausted vitality or weakness of any kind, get a box of Wendell's Ambition Pills today on the money back plan. Mail orders filled, charges prepaid, by The Wendell Pharmacal Company, Inc., Syracuse, N. Y.

Connecticut Doing Its "Bit" In Agriculture

(International News Service)

NORWICH, CONN., DEC. 11.—Scores of exhibits of corn on the ear, potatoes, as well as dried and canned corn and corn products of home bakers, including Johnny cakes, quick breads, steamed brown bread, corn meal, desserts such as Indian pudding and other toothsome dishes, were on exhibit here at the opening of the mid-Winter meeting and exhibition of the Connecticut State Board of Agriculture, Connecticut Sheep Breeders' Association and the New London county Farm Bureau today. Samples of wool and dressed lamb and mutton, all Connecticut grows, were also here to compete for prizes of the Sheep Breeders' Association. Prizes from 25c down were offered in the various classes. A big exhibition of corn grown by boys from over the State for prizes offered to the best ten exhibits by United States Senator George P. McLean, were also on exhibition.

Abe Martin

"It's a wise down town butcher that knows which side his bread is buttered on. "Nothin' makes me so mad," said Mrs. Tilford Moots, today, "as t' have somebody sing while I'm bawlin' 'em out."

SERGT. KLINGLER IN HOSPITAL WITH FRACTUPED LIMB

Mrs. Frank Klingler, of East Main street, received word Tuesday that her husband is in a hospital at Camp Sheridan, Alabama, suffering from a broken leg. Sergeant Frank Klingler enlisted in Company I at Coshocton last summer and was made mess sergeant of the company. He is a veteran of the Spanish-American war.

The accident which resulted in the fracture occurred in drill with the 158th machine gun battalion.

American Rat Is Germany's Chief Friend

WASHINGTON, DEC. 11.—The kaiser has no more efficient allies in America than the two or three billion rats and mice which are doing their "bit" for Lion night and day. The fast disappearing American black, the more vicious hyphenated gray rat and his brown brother from Scandinavia, all are doing their best to help the kaiser.

The agricultural department looks on them as a public enemy and is sending out appeals for a war on rates which like war on Germans, must be scientific and methodical. No sudden bursts of energy will avail.

Here are the rules for immediate warfare:

Clean up everything! Especially about markets, stores and barns. Thresh and market grain early to prevent rat collection forming in grain stacks. Remove all piles of straw, trash and lumber on vacant lots. Don't destroy hawks, owls or nonpoisonous snakes. The black, garter and chicken snakes are worth millions to America. They feast on rats. Keep well-trained rat dogs on farms and in city warehouses. Unlike cats, dogs kill rats for sport and do not limit their killing to their appetites. Keep everything eatable in rat proof containers. Go after rats with poison traps and organized hunts. Arouse public opinion to the danger of the pest. Building should be done with the purpose to eliminate the rat for all times to come.

IN THE CAMP

For Many ILLS

Radway's Ready Relief

25c 50c All Druggists

A Quick Acting Remedy

For Sciatica, Sore Back, Lumbago, Sore Throat, Sprains, Bruises, Neuralgia, Rheumatism, Sore Muscles, Cold in Chest.

Also Internally for Bowel Complaints

QUIDS 5c

For the tobacco chewers. Not a plug, you need no knife, not a scrap, you need no scoop. Worth a trial. Don't take a handful to make a mouthful. For demonstration see Tom O'Donnell.

The "Makings" *of a Nation*

"Squads Write" for "Bull" Durham!

Letter from U. S. Engineers in France

On Service in France
August 24, 1917

The American Tobacco Co

Gentlemen:

As we are on the Western front where there are no canteens that sell "good old Bull," we are writing to ask you if you can introduce your tobacco into the English canteens where we have to go to get our smokes. This foreign tobacco has no kick in it at all after you have smoked the genuine home article.

Hoping that you will be able to send us some of the real stuff, we are, with thanks in advance,

Yours truly,

Squads No. 10 and 11. Co. D.,
_____Engineers (Railway)

American Expeditionary Force in France — Care of Adjutant General, Washington, D. C.

William Low, Patrick J. Murphy, Harold Knapp, Chas C Ross, T J Gavin, Edw M Tichor, Roland Murphy, Perry Mortimer, Leon R Lincoln, W Y Lynch, Russell H Holbrook, Frank Reed, J C Craft, C Fullerd, E J Sullivan, G S German

GENUINE "BULL" DURHAM TOBACCO

Guaranteed by The American Tobacco Co. INCORPORATED

EX-GERMAN COUNTESS WOULD AID THE U. S.

(International News Service)

DENVER, COLO., DEC. 11.—Commission as a surgeon in the regular army until the end of the war is the ambition of Mrs. W. O. Wood, wealthy Denver woman, traveler and big game huntswoman.

Mrs. Wood was formerly the Countess Stoeffel, wife of a German army officer, and is a graduate of the school of medicine of the University of Vienna. By birth she is an Austrian of noble parentage, but her sympathies in the war for humanity and democracy are intensely American.

Despite the War Department rules that prohibit women from entering the service of the army or navy as surgeons, Mrs. Wood cherishes a hope that she may be accepted for duty in one of the National Army cantonments or National Guard camps. Thru the Colorado delegation in Congress the former Countess is planning an appeal direct to President Wilson.

"If this fails," declared Mrs. Wood to a representative of the International News Service, "I shall volunteer as a Red Cross nurse. I am determined to serve—with my hands and brain, as well as with my money—the country I have loved since the first day I set foot on American soil."

Farther to prove her loyalty, Mrs. Wood has tendered the use of a fleet of a half dozen automobiles, and announces she will pay for the hire of drivers for these cars should the Government accept the offer.

Mrs. Wood is in deep disfavor with the German Government, she said, explaining that following the death of Count Stoeffel there was much litigation over his estate. She charges that the rulers of several German States attempted to wrest valuable properties from her. During the course of the legal battles, according to Mrs. Wood, she aroused the animosity of many German officials and eventually was forced to flee from the Teutonic environs in order to keep out of prison.

The former Countess still retains an interest in the Stoeffel silk mill in Switzerland, one of the largest plants of its kind in the world, and she owns one European castle, the Lago di Maggiore at Tessin, situated on one of Switzerland's beautiful lakes. This property also has been tendered to the United States Government for use as a recuperation home for American soldiers.

Besides maintaining a large house in Denver, Mrs. Wood has a country estate of several thousand acres in Colorado, where she breeds fancy stock and which she keeps as a hunting preserve. Big game hunting is her favorite pastime, and she has pursued this sport from the Antarctic to the Arctic circle. In her collection of trophies brought down by her own rifle are lions from Africa, kangaroo from Australia, Kadiak bear from Alaska, crocodile from the Congo, and more than a score of cougar, wolf, bear and deer from different parts of the United States.

CLOW PLANT HIT BY EXTREME WEATHER

Several men employed at the Clow plant were not working Monday on account of some of the water pipes at the plant being frozen. The damage will be repaired by Tuesday, and all the men will again be on duty.

The Weak Point.

A failure establishes only this, that our determination to succeed was not strong enough.—Bovee.

CATARRH

Quickly Ended by a Pleasant, Germ-Killing Antiseptic

The little Hyomei inhaler is made of hard rubber and can easily be carried in pocket or purse. It will last a lifetime.

Into this inhaler you pour a few drops of magical Hyomei.

This is absorbed by the antiseptic gauze within and now you are ready to breathe it in over the germ infested membrane where it will speedily begin its work of killing catarrhal germs. Hyomei is made of Australian eucalyptol combined with other antiseptics and is very pleasant to breathe.

It is guaranteed to banish catarrh, bronchitis, sore throat, croup, coughs and colds or money back. It cleans out a stuffed up head in two minutes.

Sold by The Wimmer-Arnold Co., and druggists everywhere.

Complete outfit, including inhaler and one bottle of Hyomei, costs but little, while extra bottles, if afterward needed, may be obtained of any druggist.

Jewelry the Gift That is Lasting

No matter how inexpensive or how elaborate the gift you contemplate, we have an assortment enabling you to make an appropriate selection.

C. M. Hay *Cor. Main and Fourth*

THE JEWELER

Give a Diamond

Our complete stock offers you a selection at just the price you want to pay

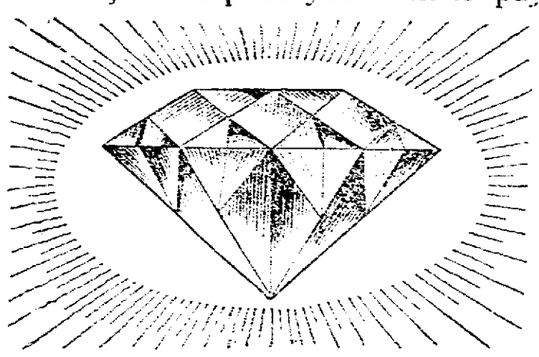

The Gift Question Easily Solved Here

Our Jewelry stock is so much bigger than ever this year that you will have little trouble in finding just the article you want.

C. M. Hay *Cor. Main and Fourth*

THE JEWELER

NewspaperARCHIVE® NewspaperARCHIVE®

Now Stop Piles

Send Today for Free Trial of Pyramid Pile Treatment and Find Real Happiness.

If you suffer so long you can't wait for the free trial get a decent box of Pyramid Pile Treatment at the nearest drug

store. Take no substitute. The quick relief has been a wonderful blessing to a lot of people who got rid of itching, bleeding and protruding piles. Hemorrhoids and such rectal troubles. Don't delay.

FREE SAMPLE COUPON

PYRAMID DRUG COMPANY,
[illegible] Pyramid Bldg., Marshall, Mich.
Kindly send me a Free sample of Pyramid Pile Treatment in plain wrapper.

Name .....
Street .....
City ..... State .....

SOCIETY

Returns Home.

Charles Wagoner, who has been attending Meredith business school at Zanesville, returned to his home on Walnut street, Saturday. Mr. Wagner will make an extended stay in Coshocton.

At Park Hotel.

Ernest B. Smith will entertain the following guests at dinner Friday evening at the Park hotel: Mr. and Mrs. Hervey Speckman, Mr. and Mrs. E. C. Compton, Mr. and Mrs. David Jackson, Dr. and Mrs. W. R. Davis, Mr. and Mrs. Burns Hack and Mr. and Mrs. Harry Hart.

P. H. C. Meeting.

A social meeting of the Protective Home Circle will be held this evening. A program will be given and an orchestra has been secured to furnish music for dancing. The affair is only for the members.

To Florida.

Mr. and Mrs. Edward Le Retiley of North Fourth street, will leave Thursday for Daytona, Fla., where they will spend the winter.

Ladies Aid Elects Officers.

The Ladies Aid society, of the Grace M. E. church held their regular quarterly meeting, at the church, Monday afternoon.

Roscoe Woman's Club.

The Roscoe Woman's club will meet Friday afternoon at the home of Mrs. Hugh Finley in Roscoe. The club has changed the day of meeting from Wednesday to Friday on account of the members wishing to attend the Red Cross work room on the former day.

The following officers were elected: president, Mrs. D. O. Thompson; vice president, Mrs Joseph Thomson; second vice president, Mrs. J. S. Elliott, secretary, Mrs. Charles Zellars; treasurer, Mrs. M. H. McCormick.

Attends Marriage.

Mrs. James Graham, of Warsaw, has gone to Akron, and from there will go to Cuyahoga Falls, where she will attend the marriage of her daughter, Miss Mable Harrah and Paul E. Bailey of Huntington, Indiana. The marriage will take place at the home of the bride's sister, Mrs. E. H. Callahan of Cuyahoga Falls.

Following the wedding Mr. and Mrs. Bailey will leave for Huntington, Indiana, where they will visit with the groom's parents.

The bride is well known in this county and her many friends will wish her success and happiness.

W. C. T. U. Will Meet.

The members of the Woman's Christian Temperance Union will meet Thursday evening at 7 o'clock at the home of Mrs. Edward Hunter, on Walnut street. At this meeting Mrs Stevenson will give a report of the National Convention at Washington

At Evangelical Parsonage.

The teachers of the German Evangelical Sunday school will hold a meeting at the parsonage Wednesday evening at 6:30 o'clock.

The young people's society of the church will meet at the parsonage Wednesday evening at 7:30.

At Gutting Home.

Miss Laura Morton, of Cleveland, is visiting at the home of Mr. and Mrs. G. H. Gutting on Pine street.

To Porto Rico.

Mr. and Mrs. Errett Bishop of N Eighth street, will leave Wednesday evening for New York city. From there they will sail for Porto Rico, where they expect to spend the winter.

Ladies Aid Meeting.

The Ladies' Aid society, of the Prairie Chapel church, will meet Thursday afternoon at 1:00 o'clock at the home of Mrs. James Clark.

Chautauqua Circle.

Miss Dorothy Davis entertained the members of the Chautauqua circle, at her home on Locust street, Monday evening. An enjoyable evening was spent and an interesting program was given.

Roll call was responded to by ideas for Christmas gifts.

Miss Mohler read a paper on the subject, "The World's Coffee Cup and How It Is Filled," and Mrs. Foote read "Gleanings from the Press."

A. A. Missionary Meeting.

The A. A. Foreign missionary society of the Grace M. E. church met at the home of Miss Irene Pew, on South Ninth street, Monday evening After the business session and the devotional exercises, Miss Anna Tish told a story from the book, "African Adventurers."

Those present were: Misses Irene Pew, Anna Tish, Lucille Tarney, Margaret Stickrath, Leona Dencer, Doris Dencer, Mary Cox and Dale Stickrath.

Leaves For Fort Riley.

Capt. Robert McCabe, who has been spending a short time at his home on Walnut street will leave Wednesday for Fort Riley, Kansas.

Class Meeting.

Miss Pauline Weisser's Sunday school class, of the Grace M. E. church, will meet this evening at the home of Mrs. Edward Gaumer, on Hamilton avenue.

CINCINNATI—The Thimble Fund Committee will have raised $6,000 for the soldiers, it is estimated, when accounts are cast here. Nearly $3200 was obtained by refining broken bits of gold and silver which were donated.

CLEVELAND—War on Austria will affect 157,000 residents of Cleveland according to estimates. That number will be classed as alien enemies of the United States.

Try This To Banish All Rheumatic Pains

People who have been tormented for years—yes, even so crippled that they were unable to help themselves—have been brought back to robust health thru the mighty power of Rheuma.

Rheuma acts with speed; it brings in a few days the relief you have prayed for. It antagonizes the poisons that cause agony and pain in the joints and muscles and quickly the torturing soreness completely disappears.

It is a harmless remedy, but sure and certain, because it is one discovery that has forced rheumatism and sciatica to yield and disappear.

Try a 77 cent bottle of Rheuma and if you do not get the joyful relief you expect, your money will be returned. Wimmer-Arnold Co. always has a supply of Rheuma and guarantees it to you.

MENS' HOSE

The famous Wear-Well hose in tan, navy, gray, black, white, at D. O. Thompson's 15c, 20c, 35c, 50c, $1.00.

MENS' MUFFLERS

in knitted silk and wool, for street or for dress wear, at D. O. Thompson's. Useful Christmas gifts at 69c, 98c, $1.50, $1.98, $2.50, $3.50.

Loveliness In All Her Glory

Why Stuart's Calcium Wafers Should Be the Reliance of Maid and Matron Alike. They Create and Preserve Skin Beauty

SEND FOR FREE TRIAL PACKAGE

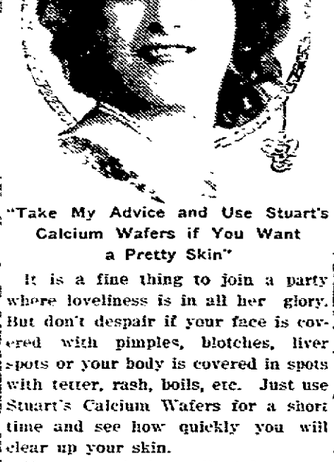

"Take My Advice and Use Stuart's Calcium Wafers if You Want a Pretty Skin"

It is a fine thing to join a party where loveliness is in all her glory. But don't despair if your face is covered with pimples, blotches, liver spots or your body is covered in spots with tetter, rash, boils, etc. Just use Stuart's Calcium Wafers for a short time and see how quickly you will clear up your skin.

Your complexion will take on a fresher hue and the rose tint of health will play hide and seek in your cheeks.

Impure blood is blue or black. Purify it and it becomes ruby red. This color showing beneath the skin is the secret of all beautiful complexions.

Stuart's Calcium Wafers are sold by all druggists everywhere. Price 50 cents a box. A sample package will be mailed free to anyone who will send coupon below.

FREE TRIAL COUPON

F. A. Stuart Co., 462 Stuart, Marshall, Mich. Send me at once, by return mail, a free trial package of Stuart's Calcium Wafers.

Name .....
Street .....
City ..... State .....

QUIDS 5c

The new chewing tobacco combines quality, quantity, cleanliness, convenience, economy. For demonstration see Tom O'Donnell.

MENS' SHIRTS

The best makes of fine percales, madras, silks, beautiful patterns, at D. O. Thompson's. Make fine gifts for 69c, 79c, 98c, $1.50 to $3.50.

THEATRES

"THE FIGHTING TRAIL" AT UTAHNA TONIGHT

An old-time election of wild west days, conducted by a vigilance committee and where rifles do most of the talking, is staged in the tenth episode of "The Fighting Trail," Greater Vitagraph's wonderfully realistic serial of adventure and the great outdoors, which will be the attraction in the Utahna Theatre tonight and tomorrow. This smashing picture, whose scenes are laid in the wilds of the Sierras in Southern California, centers in a death struggle for a mine.

Backed by vigilantes and all decent folks in the camp, the owners force a special election for sheriff and put up Square Deal Hogan, who is all his name implies. The polls are opened and then comes a scene tense with harrowing possibilities when the bandit gang, rifles in hand, dash down the crowded street and from their saddles demand the right to vote.

BISURATED MAGNESIA

For Dyspepsia, Indigestion

Heartburn, Belching, Sour Stomach, Gas in Stomach, etc., take a little Bisurated Magnesia, (either tablets or powder) in a half glass of hot water after eating. It is safe, pleasant and harmless to use and gives instant relief from all forms of stomach disorder. Sold by druggists everywhere.

XMAS HANDKERCH'FS

Special sale of 50c silk handkerchiefs for 35c at D. O. Thompson's. Dainty silk borders make fine Christmas gifts.

Organized Labor Goes To Mat With Mr. Burleson

WASHINGTON, DEC 11.—Organized labor last night threw down the gauntlet to Postmaster General Burleson

In a statement issued from the headquarters of the Federation of Labor in this city Samuel Gompers, president of the federation said

"The American Federation of Labor will resist any effort made by Postmaster General Burleson to put into effect his recommendation to congress that the postal employes be denied the right of direct appeal to congress and the right to organize and affiliate with labor

"More than ten years ago, in 1906, the American Federation of Labor presented its historic bill of grievances to President Roosevelt and mentioned as one of the particulars the restoration of the right of direct petition to congress by government employes—a right that was denied them by executive orders issued by Presidents Roosevelt and Taft.

"We kept this issue prominently before the public and on August 24, 1912, the sixty-second congress enacted what was then commonly called the antigag law, a law granting postal and other government workers the right to maintain their own organizations in the interest of the men and free from the domination of the department heads, and also restoring to them the constitutional right of direct petition to congress.

"It is this which Mr. Burleson is seeking to have repealed. We fought for its enactment, we believe it a wise, just, necessary law and we are prepared to fight against its repeal.

"Mr. Burleson cannot point to a single instance where an affiliated organization of postal employes have threatened to strike. Personally, I have addressed postal employes many times in all parts of the country I have explained to them that legislation and not the strike was their weapon of last resort."

Austrians Planned To Destroy Italian Art

(By Camillo Cianfarra)
Int. News Service Staff Cor.

ROME, DEC. 11—"Italy's punishment must be exemplary; she must be ruined forever both in a military and an economic way. Austria must destroy all the art centres of the Peninsula and the execution of this order must be entrusted to Austrian aviators."

In the words quoted above the powerful Vienna organ, the Fremdenblatt, attempts to write the doom of Savoyan art.

"Austria must destroy ALL the art centres," exudes the calloused Hun. The anger of the nations fires forth at the lustful conception of disordered intellect. "All the ART centres" of Italy!

Venice is today a city of sandbags. Delicate architecture looms incongruously forth in an epidermis of piles of sandbags. The portable art works are reposing in Genoa and Rome and the works nontransportable are carefully buried or, as in the case of buildings, buried snugly in the friendly sandbags.

From May, 1915 to July 1917, and up to date, Venice has been under aerial bombardment some fifteen separate times. At no time, however, has any serious damage resulted. Bombs from the skies, however wildly the enemy papers claim as their objects the military arsenals, always have fallen suspiciously near St. Mark's, the Royal Palace, the Bridge of Sighs and many private palaces known to the Austrians. The ceiling of the Scalzi Church, frescoed by Tiepolo, was wrecked. The interior of St. Francis was seriously damaged before the royal authorities finally discerned the aims of the enemy. Since the royal air service undertook a systematic defense of the city the Austrians came to regard an assignment to fly over Venice as a practical rendezvous with Kismet.

In August and September of this year the Austrians, despite serious aerial losses, succeeded in dropping numbers of incendiary bombs in the city. The ceiling of St. Maria Formosa's and the frescoed dome of St. Peter's were burned.

Sculptor Rodin, who recently died, was standing in the middle of St Mark's Square with the Mayor, Count Grimani, when an incendiary bomb struck near St. Mark's. He is said to have remarked, "My heart stopped beating at the thot that St. Mark's would be destroyed." Luckily, the bomb failed to explode.

All southern Italian cities have received art works from the cities in the war zone. Italy, in the north, has been denuded of every portable masterpiece.

The lines, according to all reports from the line officers, are holding and in some places advancing. In case, however, of another such debacle, should another slice of the Venetian region be abandoned to the enemy, it is hard to believe that the Germans would make of Venice another Louvain and of St. Mark's another Rheims, for useless vandalism would simply estrange the two races for generations.

MARKETS

EAST BUFFALO
(International News Service)

CATTLE—Receipts 200 head; market unsteady.

Prime steers	$13.50@15.00
Shipping steers	11.50@15.00
Butcher grades	9.00@12.00
Heifers	7.00@11.25
Cows	4.50@ 9.50
Bulls	5.00@ 9.50

CALVES—Receipts, 400 head; market active.

Cull to choice	$ 5.00@16.50

SHEEP AND LAMBS—Receipts, 2,000 head; market active.

Choice lambs	$18.25@18.50
Cull to fair	18.25@18.50
Yearlings	13.00@15.00
Sheep	5.00@12.25

HOGS—Receipts, 4,000 head, market active.

Yorkers	$17.00@18.00
Pigs	16.25@16.50
Mixed	18.00@18.15
Heavy	18.15@18.25
Roughs	16.00@16.75
Stags	14.50@15.00

CHICAGO GRAIN

CHICAGO, DEC. 11.—Corn—Dec 1.24 1-2; Jan. 1.21 1-4; May 1.19 1-2 to 3-8

Oats—Dec 77 7-8 to 3-4; May 71 1-2 to 1-4.

Pork—Jan. 46.90.

Lard—Dec. 25.07; Jan. 24.62; May 24.65.

Ribs—Jan. 25.02, May 25.15.

TOLEDO GRAIN

TOLEDO, O., DEC. 11—Close, wheat cash $2.20.

Corn—Cash $1.30; Dec. 1.27; Jan. 1.23 1-2; May 1.21 1-2.

Oats—Cash and Dec. 79; May 74 1-4.

Rye—No. 2, $1.82.

Cloverseed—Prime cash, old $16.05; new and Dec $15.30; Jan. $16.37 1-2; Feb $16.45; March $15.95.

Alsike—Prime, cash and Dec. $14.50; Feb. $14.70; March $14.80.

Timothy—Prime, cash, old $3.55; new and Dec. $3.70; March $3.90.

CLEVELAND PRODUCE.

CLEVELAND, O., DEC. 11.—Butter, creamery extra 50 1-2@51; prints 51 1-2@52; firsts 47@47 1-2; seconds 43@44; packing stock 34@35.

Eggs—First 48; seconds 36 1-2; storage 35@36c.

Live poultry—Chickens 19@23c; turkeys 25@27; young ducks 23@26; young geese 21@24.

Potatoes—$2.00@2.30 per cwt.

BELL-ANS

Absolutely Removes Indigestion. One package proves it. 25c at all druggists.

MENS' SUITS

Other stores are saying, "It can't be done." D. O. Thompson "is doing it." Selling $18.00 suits for $15.00, $15.00 suits for $11.50. See them.

Cinderella Tonight

Mme. PETROVA in *The Silence Sellers*

A FINE METRO PLAY

Thursday and Friday—EMILY STEVENS in "THE SLACKER." A patriotic drama.

Take "wear" out of washday

Mere washing doesn't wear out clothes. It's the boiling and hard rubbing that weakens and wears them out before their time.

Use Fels-Naptha soap. It's thrifty economy. Boiling and hard rubbing are unnecessary. You save the clothes, you save time, you save yourself.

Wash the Fels-Naptha way for a month and prove it!

At your own grocer's

Keeps white clothes white.

MENS' GLOVES

of every description at D. O. Thompson's for driving, work, or dress, useful gifts at 25c to $3.00.

Hidden Beauty—Clear Complexion

"Passing Beauty" is often hidden under a chafed skin. Exposure to winter winds will produce a roughness which greatly detracts from what would otherwise be a good impression. The daily use of Sheeran's Cream of Quinceseed renders the complexion clear and smooth and the hands soft and white. Good appearance is a persona lasset—cultivate it. Price 35c.

KILLS PAIN IN HALF THE TIME

A Big 25 cent box of Marvelous Mustarine is What Every Home Should Have

Lumbago, Backache, Toothache, Neuralgia and All Aches and Pains are Banished in Half the Time it Takes Other Remedies—One Application Does the Work.

Grandmother's old fashioned mustard plaster did thhe work alright, but it blistered the skin and was a mighty unclean remedy.

Muscatine is the original mustard prescription that has made Grandmother's mustard plaster but a relic of bygone days.

It's ten times better, cleaner and will not blister; it is made of true, honest yellow mustard combined with other well known destroyers of pain and a 25c box does the work of fifty mustard plasters.

Why suffer for days using plasters or continuously rubbing on liniment when noe application of Muscatine will take out soreness in chest or any part of the body and will limber up stiff neck or rusty joints. It banishes backache, toothache, headache, in ten minutes—many times in five.

If you want to get rid of sore throat, neuralgia, neuritis, tonsilitis, pleurisy, inflammation in the feet, or rheumatic agony and swollen joints—rub on Mustraine right away—its the quickest pain killer in the world—and the cheapest. Get true Mustraine in the yellow box at any drug store.

NECKWEAR

Large open-end silk four-in-hand ties in a variety of beautiful patterns at D. O. Thompson's for 25c, 48c, 65c, 98c, $1.25.

MENS' UNDERWEAR

in good wool and wool mixtures, cotton in fleece and ribbed, union or two piece, at D. O. Thompson's for 65c, 98c, $1.50 to $3.50.

Colonial Club Dance

THURSDAY, DEC. 13th

COLONIAL HALL. Ladies 25c. HALL'S TRIO. Gents 50c

Overworked Women must learn not to neglect their health

How Women are Restored to Health

Spartanburg, S. C.—"For nine years I suffered from backache, weakness, and irregularities so I could hardly do my work. I tried many remedies but found no permanent relief. After taking Lydia E. Pinkham's Vegetable Compound I felt a great change for the better and I am now well and strong so I have no trouble in doing my work. I hope every user of Lydia E. Pinkham's Vegetable Compound will get as great relief as I did from its use."—Mrs. S. D. McABEE, 122 Dewey Ave., Spartanburg, S. C.

Chicago, Ill.—"For about two years I suffered from a female trouble so I was unable to walk or do any of my own work. I read about Lydia E. Pinkham's Vegetable Compound in the newspapers and determined to try it. It brought almost immediate relief. My weakness has entirely disappeared and I never had better health. I weigh 165 pounds and am as strong as a man. I think money is well spent which purchases Lydia E. Pinkham's Vegetable Compound."—Mrs. Jos. O'BRYAN, 1753 Newport Ave., Chicago, Ill.

YOU CAN RELY UPON

LYDIA E. PINKHAM'S VEGETABLE COMPOUND.

NEWSPAPER ARCHIVE®

THE COSHOCTON TRIBUNE and Times-Age

Entered as second class mail matter at the postoffice at Coshocton, O., under the Act of March 3, 1879.

Published evenings and Sunday Morning by The Tribune Company.

Member of the Audit Bureau of Circulation and the Ohio Select List of Daily Newspapers.

The Tribune and Times-Age has the exclusive franchise in this territory for The International News Service and maintains its own private leased wire.

Eastern Representative—Robert E. Ward, 225 Fifth Ave., New York.
Western Representative—Robert E. Ward, 5 South Wabash Ave., Chicago.

SUBSCRIPTION RATES

By carrier, a week.....12c By mail, a month..... 35c
By carrier, a year.....$6.00 By mail, six months.....$1.75
By mail, one year.....$3.50

All mail subscriptions are payable in advance and paper stops on expiration. This is to comply with postoffice ruling and there will be no deviation therefrom.

Communications must be signed by the authors, written on one side of the paper only, and shall not be in excess of 400 words. The paper reserves the right to reject such communications as it sees fit.

The paper is not responsible for any unsolicited manuscript which is not plainly marked with the name and address of the sender and accompanied by sufficient postage for return.

The circulation figures of The Tribune and Times-Age are subject to verification by the Audit Bureau of Circulations, of which the paper is a charter member.

"DEMOCRACY" IN GERMANY

The inability of the German people to grasp the meaning of democracy as applied to their own internal affairs is frequently commented on by the press of this country. The recent message of the President to congress in which he steadfastly holds to his original views that there can be no peace with Germany until either from within or from without her autocratic masters are unhorsed, has caused a revival of this comment.

In a discussion of the president's message The Philadelphia North American asks what are the chances of Germany herself substituting democracy for autocracy. "Are the German people more inclined toward democracy, or less, than they were eight months ago, when America declared war upon their autocratic government," is the question asked and answered by The North American. It says in part:

America's declaration of war, it will be recalled, served at first to strengthen kaiserism; the attempt to differentiate between the autocracy and the people was hotly resented, and for many weeks the empire was aflame with stimulated loyalty. Yet by midsummer there was open discussion of the need for reformed institutions. Even the Socialist promoter of the Stockholm conference declared that "peace cannot be achieved without the sweeping democratization of Germany." A noted scholar, author of a eulogistic "History of the Hohenzollerns," caused a shock by writing:

We must accustom ourselves to the thought that a decisive step to the democratization of our State has become an inevitable necessity. We Prussians cannot alone offer resistance to the great tide of the times flowing toward democracy in the midst of the German empire, yes, of the European continent and of the whole world.

Statesmen like Zimmermann and intellectual leaders like Delbrueck were as outspoken as the Socialists in predicting that Germany was about to liberalize her government, and the kaiser himself piously but vaguely identified himself with the movement. There were to be drastic reforms in the electoral laws, closer co-operation between the chancellor and the reichstag and a general liberation of thought and action.

For a time the world was hopefully agitated by these maneuvers and their accompanying "crises;" but the net result was the withdrawal of one personal chancellor and the substitution of another. The advent of Michaelis, a Prussian reactionary, was hailed as a step toward democratization, and optimists were astonished—for no discoverable reason—when he proved to be more intensely a kaiserist than his predecessor. He graciously intimated that party leaders might be called to executive places, but only upon the understanding that "the constitutional right of the imperial administration to conduct our policy must not be narrowed."

Still the feeble forces of what the Germans call democracy pursued their campaign, and were enraptured when the autocracy permitted the reichstag to name a committee to "confer" with the chancellor upon the reply to the pope's peace note. This was an unheard-of concession; but its value may be judged from the fact that the committee was limited to that single matter, and explicit disavowal was made of any intent to set up a "parliamentary institution."

Discontent with Michaelis led later to demonstrations and results equally meaningless. After prodigious excitement a party coalition was formed, controlling a reichstag majority, and it timorously, with many genuflexions before the dread figure of kaiserism, ventured the audacious suggestion that there should be a change in the chancellorship, and that the kaiser's appointee should, if not inconsistent with imperial policy, promote reform of the Prussian electoral laws and subscribe to the reichstag's "peace resolution." Even the Socialist organ hastened to say that there was "no desire to interfere in any way with the crown's right of appointing the head of the government."

And, at his convenience, the kaiser named as his chancellor Count von Hertling, a fine old Bavarian Tory of the irreconcilable school, whose political principles are about as liberal as those of von Hindenburg, and whose conception of foreign affairs may be judged from his remark that "it is not yet time for Germany to make any declaration with regard to her pawn, Belgium."

Yet will it be believed that his elevation was proclaimed as a triumph of Germany's virile democracy? Because he had gone thru the formality of "conferring" with party leaders before his appointment, and had promised them some offices, a Berlin paper exclaimed: "Within a few days we have achieved a political development which in almost all other countries took years of fighting, sometimes attended by serious convulsions and even revolutionary deeds." And Erzberger, the Centrist leader, sang this paean of praise:

While the troops of the Central Allies were forcing their way across the Tagliamento, Germany at home quietly crossed the political Rubicon, and in the space of five days changed from an autocracy to a democracy. This has been the most momentous week sine the founding of the empire.

It is clear that either the Germans are utterly incapable of perceiving what democracy is, or believe that other people have the same disability; perhaps both explanations are true. At any rate, the progress of political emancipation in Germany amounts today to the total growth indicated by the disillusioned Berliner Tageblatt last July, and that was "exactly nothing."

Democracy consists in more than casual conversations between party leaders and autocratic chancellors. Even liberalized electoral laws mean nothing so long as the government remains irresponsible. What counts is not the manner in which lawmakers are elected, but the power they possess after election; and the reichstag today is as impotent to control German policy as it was in 1914.

And beyond all this, of course, the feeble yearnings of a few Germans toward democracy have been stifled by the weight of military successes. The collapse of Russia is accepted as at once a warning against questioning the sanctity of divine right, and a means of discouraging those who dare to raise their voices against the rule of militarism. And from Italy autocracy brings home further victories to awe the proletariat and confound believers in the heresy of democratic institutions.

President Wilson did well to renew the invitation to the German people to free themselves from bondage, but he will do exceeding ill if he counts upon its acceptance. For not by a word or an act do they yet show a sign of comprehending, much less desiring, a "world made safe for democracy."

Just Think This Over Mr. Drinking Man

The Christmas Gift She'd Most appreciate Is You

Not some trifling bauble nor costly gems, but a gift that will bespeak the same devotion to her who shares with you the bitter and the sweet of life that was present in days that now are gone; that will assure her that you have not forgotten her; that you appreciate more truly than ever the golden wealth of her nature unalloyed by the trials that she has borne.

Not as you are today. Not the man who staggers home an object of derision and disgust to all who see him, who opens, as with a knife, ever yawning wound in the heart of the woman who waits your coming, dry eyed, but racked by a thousand burning regrets.

Is this the Christmas gift you expect to bring to her, the woman who stood so radiant by your side that happy day, who looked up to you so confidently and swore to honor you for all time? Are you going to further sear her soul or are you going to make this Christmas different?

There's a gift you can give her that will make her the happiest woman in the world. It will smoothe from her face the lines and furrows of misery and shame, it will bring back to her checks the bloom and freshness of youth, it will rekindle in her eyes the old light of faith and trust, and in her heart it will sing a new song of love.

Mr. Drinking Man, your image still holds the highest place in her heart. She still believes in you. She still hopes for you. What a surprise to go back to her arms on Christmas morning your old time self—Physically clean, mentally alert and morally strong, freed from the lustful, debasing appetite for drink.

These short days a more week end will do it. Thousands have found the Neal Way at the old home town of Capt. C. M. Holloway and this Christmas thousands of wives busy in their preparations for Christmas festivities with a song on their lips and happiness in their heart.

We want to tell you all about the treatment to help you make this the happiest Christmas ever for her and for you. Come in, talk it over and you can make arrangements for treatment to be taken whenever you are ready. Open Day and Night.

Call, write or phone The Neal Institute, 601 Maple Ave., Cincinnati, O. Phone, Avon 4020. Other Neal Institutes at Cleveland, Pittsburg and Detroit.

Lieut. Swihart Will Report At Camp Upton, L.I.

First Lieutenant Homer Swihart, who has been spending the last two weeks at the home of his parents, Mr. and Mrs. A. W. Swihart, on North Eighth street, left Tuesday morning for a few days' visit in Cleveland before going to Camp Upton, Long Island. Lieut. Swihart is in the Field Artillery. He will report at Camp Upton Dec. 15.

While in Cleveland Lieut. Swihart will be the guest of his brother, James W. Swihart.

BUSY, HARD-WORKED MEN AND WOMEN

Will find that the sarsaparilla, pepsin, nux and iron treatment comprised in Hood's Sarsaparilla and Peptiron will give brain and nerve force, relieve the nervous strain incident to "too much to do in too little time," characteristic of life today.

These blood and nerve medicines seem to lift the nervous and overworked into new life, enabling them to accomplish easily the things that have fretted them and have seemed to bring them to a standstill.

Hood's Sarsaparilla and Peptiron are very effectively supplemented by Hood's Pills, in cases where a laxative is needed. These three preparations are all sold by your druggist. Get them today.

New York Day-By-Day By O. O. McINTYRE

NEW YORK, DEC. 11.—Jaded Broadway has received a new thrill. The Zarzuela has come to town. Zarzuela is the Spanish idea of what we call musical comedy with real music, real singers and real dancing. The new type of dancing has taken the town by storm.

Fading in interest have been the Apaches, the Hawaiians with their strumming ukuleles and the society dancers whose only connection with society is over the telephone, ever since a troupe of genuine Spanish dancers invaded fickle Manhattan.

New York has seen Spanish dancers before but rarely such bewitching—one critic said "bewitching" dad burn him—sinuous, gypsy-like creatures as those appearing in the Zarzuela. The dancers from sunny Spain have given Broadway an electric shock which promises to be felt in every cabaret and musical show for months to come.

There is a Spanish prima donna who is the toast of the cafes. And there is the gypsy Dolorcita with her wild wavy hair and cold black eyes. To say nothing of L'Argentina who is unrivalled in the use of the castanets and Bilbao, a male dancer who outjinsks Nijinski.

Nor is the bevy of dark-eyed beauties with their long fringed lace mantillas and fans, merely a chorus. Its members are dancers who in the average musical comedy would be principals. Those who know Broadway say that Spanish dancing will be the chief form of amusement in the cabarets this winter.

The knowing ones point to the fact that at the Century show Miss Castle has been dropped from the payroll. She is undoubtedly the most popular ball-room dancer and yet her place is to be filled by an impersonator. Can a he-fox trot one step and other American dances are becoming passe? Some of us hope so.

It had to come at last. I saw it with my own eyes in the financial district. He is a Chinese messenger boy—with a cigarette too. He was walking fast which is quite unusual for one in his profession. He told me he lived in Bay Ridge and that a lot of other Chinese boys had applied for positions as messengers.

Signs of dentists are rarely alike. Some are neat looking some gaudy and some knock a person down. But the queerest one yet has just been reported. Arthur Faust, a mining engineer from Utah, is back in New York and tells of the queer dental sign he saw in a scraggly Wyoming town. It was as follows: "Honest to God Dentist."

New York is full of bird lovers. Up at Morningside Park there is a man who comes twice a day with bread crumbs to feed the birds. He has been doing it for ten years. The birds know him by sight and flock to his shoulders and head. He calls them by name and they respond.

In Central Park in the afternoon dozens of bird lovers may be seen feeding the birds and pigeons. One Fifth Avenue millionaire goes over every morning before going to his office to feed the birds opposite his house. And it is the first thing he does when he comes home at night.

And the squirrels in the park are not neglected either. They have their friends and when they visit the squirrels will run up their clothing and perch on their shoulders with no show of ear.

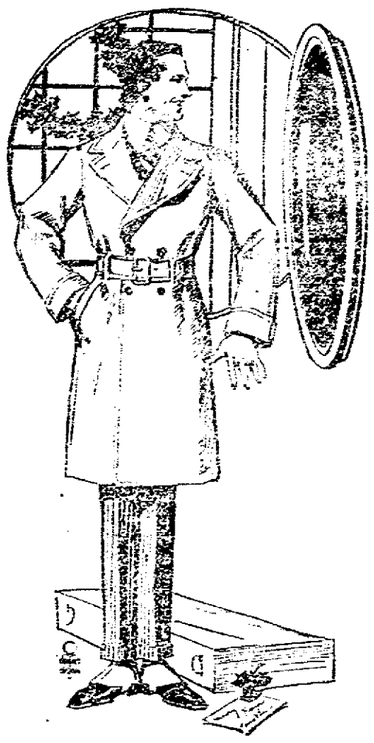

"Just What I Wanted!"

WHEN a man says that about your Christmas gift—and really means it—"Aint it a grand and glorious feeling?"

That's the kind of useful things for men you'll find here; gifts that men appreciate. Our label means quality and excellence to men who know; it's a tribute to your judgment.

Consider these Overcoats

Here are the newest styles and patterns in coats and motor coats, single and double breasted belters; the best styles you've ever seen; new warmth-without-weight fabrics; every man would appreciate having one; splendid values at $15, $18, $20 and $25.

Gloves are always good; this is headquarters for all kinds.

Silk hosiery; a man never has too many pairs; extra values here.

Why not neckwear? You'll not find a selection equal to ours.

Shirts, house coats, bath robes; everything a man wants and needs

THE BUCKEYE
"ALWAYS BUSY"

QUIDS 5c

A new form of chewing tobacco, not a plug, not a scrap. Combines best features of both. For demonstration see Tom O'Donnell.

The Jollier

The last avenue of escape is closed. Council favors increasing the cost of dying.

Nothing was said about the gas question, altho the council chamber was decidedly chilly.

Clerk Bowen will probably be called upon to address the city dads regularly hereafter.

"As free as water" will probably mean nothing in Coshocton's young life within the next sixth months.

The sugar famine is easing up, but it's a long, long way to the twenty-five pound sack.

"Made in Germany" merchandise is higher in Germany today than it ever was in America, if that's any consolation.

Revel as a pastime is growing in popularity throughout Europe.

Imagine the Kaiser singing the old Christmas Carol, "Peace on Earth, Good Will to Men."

With Hindenburg, Von Mackensen and Crown Prince coming in on the chorus.

Subscribe for The Tribune.

By reason of thorough distribution with the drug trade in the United States and lower selling costs, reduced prices are now possible for

Eckman's Alterative
FOR THROAT AND LUNGS
Stubborn Coughs and Colds
No Alcohol, Narcotic or Habit-forming Drug
$2 Size Now $1.50 $1 Size Now 80 Cts.
Eckman Laboratory, Philadelphia.

Pimples, Sallow Skin
You need R. & G. Pills. They contain Podophyllum, the vegetable liver stimulant, prescribed by physicians as a substitute for calomel. R. & G. Pills containing Podophyllum, for the liver and bowels. Purifies the blood, clears the skin. All druggists, 10c and 25c box.—Adv.

R. E. Lynch, D.C., Ph.C.
CHIROPRACTOR
628 WALNUT ST.
PALMER SYSTEM

NEWSPAPER ARCHIVE® NEWSPAPER ARCHIVE®

THE COSHOCTON TRIBUNE CLASSIFIED ADVERTISING CAN BE DEPENDED UPON

THE COSHOCTON TRIBUNE and Times-Age

CLASSIFIED ADVERTISING

CLASSIFIED RATES
Cash with order.

Minimum charge 25 cents for maximum number of 25 words.

Three times (25 words or less) $.25
(Additional words 1 cent each)

Six times (25 words or less .. 50c
(Additional words 2 cents each)

PHONE YOUR WANT ADS TO
Bell—143
Citizens—550

LOST AND FOUND

LADIES' BLACK SHOE, lost on Seventh Street or Walnut. Call Citz phone 185-A, or 909 S. Seventh.

FIFTEEN DOLLARS lost, Monday, in Woolworth's, Monroe Steele's or Davis and Roger's stores. Finder please return to The Tribune office.

LADY'S LEATHER HAND BAG, found, containing money. Owner may have same by calling at Hay's Jewelry Store on Main Street, and paying for this ad.

FEMALE HELP WANTED

WANTED—Girls to sew gloves and boys for turning gloves. Good wages, steady employment the year around. Apply at office, The Timmons Glove o. A 25tf

GIRL WANTED—For general house work in small family; good wages. Citz phone B-82. Richie apartments.

WANTED—Middle-aged woman for light housework and to care for small child. Apply 342 Chestnut st. Call after 5:00 p. m.

MALE HELP WANTED

LICENSED FIREMAN—Wanted at once at Standard Plant, American Art Works. Apply to Chas. Carpenter, Supt.

WANTED—Married man to work on farm. References required. H. M. Ewing, Coshocton, O. Citizen phone 743.

MARRIED MAN wanted for manager, to handle local trade for large corporation. Guaranteed salary and commission. Apply evenings or Sundays at 921 E Main Street.

WANTED—Licensed Fireman. Steady employment. Apply The Coshocton Glass Co., Coshocton, O.

ROOMS AND BOARDING

FOR RENT—One Apartment in Richie Building, corner Fourth and Mulberry Sts. City heat, gas range and all conveniences Phone 350 or Inquire 243 South 4th St

ROOMS FOR RENT—$1.25 and $1.50 per week, also rooms for light housekeeping. J. P. Zerbe, corner Main and Second streets, both phones.

714 LOCUST ST.—Four rooms for light housekeeping; upstairs. Mrs Merrell, Citz phone 333-B. 5-6t

GOOD OFFICE ROOMS for rent; in the Meek Building, formerly occupied by The Times-Age Company. These rooms are finely located in the heart of the business district and are the most desirable rooms now available down town for either business or professional purposes. Apply at Tribune office.

MISCELLANEOUS FOR SALE

COAL COOK STOVE for sale No. 9, with reservoir, also coal heating stove. Will sell cheap. Inquire 916 S 6th st

OVERCOAT, for sale, for ten year old boy. A good one. Inquire 350 N. 8th Street.

TWO MOVING PICTURE machines, for sale. Powers 6A. Good as new. Will sell cheap. Apply at Utahna Theatre.

LADY'S CLOTHING, for sale. Two coats, one size 36 and one size 38. Inquire at 313 N. 4th St. Citizen's phone 516-B.

FOR SALE—A good money making business to be sold on account of owner drafted, the only retail coal yard in Coshocton and all equipment. Also five passenger Cadalac auto in first class condition. John Abel.

Farms and City Properties For Sale

Plenty of them. One to suit you, if a buyer.

McConnell & Karr, Agts.

MISCELLANEOUS FOR SALE (continued from preceding columns)

FINE POPLAR COUNTER FOR SALE—Is 10 ft. long and in good shape. Top is solid 22-in. poplar plank. Apply at this office.

RABBIT HOUND, for sale, well broken, good trailer, not gunshy. Inquire J. E. Aronhalt, Citz. phone 308-A.

WANTED TO BUY

TRAPPERS and Fur Buyers—We want your raw furs, hides and pelts this season. We are at all times in position to give the very highest cash prices. See us before selling. John D. Stevenson, at Stevenson's Grocery, N. 3d st. Opp. Courthouse.

PROFESSIONAL ANNOUNCEMENTS

Hemstitching
Price 8c Per Yard
ART CRAFT STORE
Selby Building

SERVICE ANNOUNCEMENTS

The Glass Undertaking Co., J. E. Glass, Mgr. Motor Ambulance equipped with Life Saving Device known as The Lungmotor Both phones. Day calls, 498. Night calls, 499.

FOR XMAS GOODS of all kinds call at Walker Bros., West Bedford, O. Silverware at less than cost, latest patterns chinaware, water sets, toys, sleds, wagons, very large line of Xmas handkerchiefs, candies, dolls and full line of general merchandise

DR. F. M. HICKMAN
Veterinary Surgeon
Warsaw, Ohio
Both Phones
One of the most successful veterinarians in the State. Twenty-five years experience.

Eyes Examined
Glasses Fitted
For Careful Service
See
The BURNS OPTICAL CO.

Have Your Eyes Examined Every Two Years.

By doing this and changing the lenses of your glasses, if examination proves it necessary, you will experience sight satisfaction to a ripe old age.

OTIS G. MORSE
OPTOMETRIST & OPTICIAN
COSHOCTON, OHIO
Citizen's Phone No. 835-A

R. E. LYNCH, D. C., Ph. C.
CHIROPRACTOR
Using the Palmer System.
Graduate of Palmer School "Chiropractic Fountain Head"; Member U. C. A.
Nichols Bldg., Walnut St.

HUPMOBILE TAXI SERVICE—Two Closed Cars. Coshocton Sporting Goods Store. Both phones Calls answered promptly.

TAXI SERVICE? Call C. R. SPRAGUE. Three cars running day or night. City calls prompt. County trips reasonable. Bell phone 195; Citz. 789-A

Typical Pipes of the Nations.

The clay pipes used by the natives of various countries and nationalities are quite numerous and have their own individual fashion almost characteristic of each country. The French clay pipe is gay in color and for a few cents one can buy one decorated with the carving of animals' heads, and other adornments. The Hungarian clay pipe has a bowl of clay, and a long stem of either wood or bamboo. This pipe is usually large, with a big bowl, and the average cost is ten cents.

Bullet Holes Still There.

The old Buckman Tavern in Lexington has much the appearance it had when it was the rallying place of the Minute Men and the "shot heard round the world" was fired many years ago. One may to this day see in it bullet holes made by the British soldiers who were fired upon from this tavern.

Try an Ad in the classified column of The Tribune.

SPECIAL NOTICES

THE WATKINS COMPANY, agent Mrs. J. H. Still, has moved from West Lafayette to Coshocton, No. 239 South Second street. Home remedies, spices and toilet articles, stock and poultry tonics.

WANTED, Everyone to know that I am again prepared to do Photographing Isaac Miller, 1103 Kenilworth Ave.

SPECIAL NOTICE—If you want to save fifty percent on blankets, buggy and auto robes buy now. It will make a nice and useful Christmas present. Also bring on your raw furs, tallow, pelts and horsehides. Wm. Coffman, Warsaw, O.

Lembright & Trego Transferring and Draying Successors to John Sherrad

Notice to Public: We have bought out John Sherrad's Transferring and Draying. Are prepared to do all kinds of Draying. Make a specialty of Pianos and Household Goods. Bell Phone 1126.

MY MILK ROUTE will be discontinued after Wednesday Dec. 12. Will adjust all differences with my customers. Fred Olinger.

NOTICE

Patrons and friends of the Ohio Farmers Insurance Company can get 1918 Calendars by calling at the office of Jacobs & Armstrong.

DANCE
Private Lessons By Appointment
SHEPLER'S ACADEMY
In The Triune Bldg. Citz. Phone 197.

AUTOMOBILES AND ACCESSORIES

AUTO TIRE REPAIR SHOP
(2nd door from Postoffice)
One Good Tire Made From Two Old Ones.
Tubes Vulcanized.

FOR SALE—One 1917 Maxwell roadster, $495.00; one 1916 Maxwell touring car, $310 00. Warner C. Lowe, Bell phone 713.

FOR SALE—Interstate touring car. In first class condition Inquire Newton Lumm, Wehrle Machine Works. 5-6t

HORSES AND CARRIAGES

CUTTER, for sale—Call Citizens phone 90.

TWO general purpose horses for sale; one a good roadster; must sell at once regardless of price. Call Ward Foster, at Courtland Hotel.

PAIR OF MULES, extra good, for sale. Young, quiet and good workers. Low price for quick buyer. G. P. Curry, Veterinarian.

SMALL MINE MULE, for sale. Well broke and gentle Suitable for small country mine. Price $50 with collar. Bert West, Roscoe, O.

HOUSES FOR RENT

FOR RENT—House of 4 rooms, gas and city water. Inquire 120 or 122 S. Second st.

FOR RENT—Six-room house on Burt Ave. Bath, gas and electricity. Inquire Citizens phone 113-A.

MODERN HOME for rent on Hamilton Ave, in McClain Addition. Six rooms and bath, coal furnace, electric lights, gas and laundry. Call in person at the Coshocton Grocery.

SIX-ROOM HOUSE for rent; possession given Nov. 26; all modern conveniences. Inquire Brs. B. F. Cotter, 404 S. 4th st. Citz. A-566.

POULTRY AND PET STOCK

AIREDALE TERRIER for sale—Dancing Girl—A. K. C. 221921. Prize winner and a good one. F. H. Ricketts, Citz. phone 218-B.

FARMS FOR SALE

16-ACRE FARM for sale, 1 1-2 miles west of Randles bridge; good six-room house, good well, good barn and all kinds outbuildings, all kinds of fruit, coal bank, 3 or 4 acres coal, 4 to 5 feet Price $1,400. John Tury, Coshocton R. D. 5.

COLUMBUS—While thawing frozen pipes, the dress of Mrs. Ellen Dempsey, 31, caught fire and she was seriously burned.

LEGAL NOTICE

Grace Jeffries, whose place of residence is unknown, will take notice that on the 2nd day of November, 1917, Ortho C. Jeffries filed his petition in the Probate Court of Coshocton County, Ohio, praying a divorce from the said Grace Jeffries on the ground of gross neglect of duty and that said cause will be for hearing on and after the 18th day of December 1917.

C. O. TURNER,
3-10-17-24-1-18 Attorney for Plaintiff

APPOINTMENT OF ADMINISTRATOR.

Estate of Minnie B Roberts, deceased

Notice is hereby given that Frank L Reed has been appointed and qualified as Administrator of the estate of Minnie B. Roberts, deceased, late of Coshocton County, Ohio. December 3rd, 1917.

MILO C ELY,
Probate Judge.

PUBLIC SALE

PUBLIC SALE

My barn and feed having all been burned, I am forced to sell on the premises, 1 mile west of Roscoe on brick pike,

Thursday, December 13, 1917

my entire head of DAIRY COWS, which consists of choice selections, comprising Durhams, Jerseys and Holsteins and a few choice heifers. Some of these cows have only recently freshened. I will also sell on that day 10 head of choice fine wool ewes, a good coarse ram, two years old, a one-year old Hereford bull, and a thoroly broken horse. The sale will begin at 12.30 o'clock, standard time. N. W. Barrett auctioneer.

FRED OLINGER.

PUBLIC SALE
Friday, Dec 14th, 1917.
On The Premises
at 1 O'Clock, p. m.
Real Property belonging to the Estate of Emily H. Crowell, deceased, located in Coshocton, Ohio.

Double House, 207 S. Fourth street, appraised $4,200.
Double House, 203 S. Fourth street, appraised, $4,300.
House at 349 Walnut street, appraised $3,200.00.
House at 331 Walnut, appraised at $3,300.00.

At the same time the executors of said estate will offer at public auction, the following jewelry:

One Pearl Brooch, diamond setting,
One Pair Bracelets,
Three Pair Ear Rings,
One Pair Solitaire Diamond Ear Rings
One Solitaire Diamond Ring,
One Ring, ruby with 5 small diamonds
One Ring, two opals and diamonds,
One Ring, six sapphires, 4 diamonds,
One Ring, 5 semi-precious stones,
One Bracelet, garnet setting,
One Pair Black Metal Bracelets,
One gold pen holder,
One Gold Breast Pin,
One Cameo Pin,
One Breast Pin set with brilliants,
One Gold Necklace,
One Shell Crescent Pin,
Two Gentlemen's Rings,
One Garnet Star Pin,
And a few other articles.

PUBLIC SALE

I will offer at public sale on the Emerson farm 1½ miles west of Orange, on the canal road, on Friday, December 14, 1917, the following: 5 horses consisting of: one 6-year-old mare, one 10-year-old driving mare, yearling colt, sucking colt, one general purpose horse; Spring calf, broad-tire wagon, harrow, 2 plows, riding corn plow, double set work harness, horse collars, corn in crib, fodder in shock. Sale to begin at 1:00 p. m. Sun time

W. A. HINDS,
Isleta, O.
W. O. EMERSON,
Auctioneer.

Janet Liked the Plan.

Janet had a party on her fourth birthday. The woman who sat by her at the table shared her glass of water with the little girl. When the dessert was served Janet promptly ate hers and then said sweetly to her neighbor: "Shall we fifty-fifty on the ice cream too?"

KEEP URIC ACID OUT OF JOINTS

Tells Rheumatism Sufferers to Eat Less Meat and Take Salts.

Rheumatism is easier to avoid than to cure, states a well-known authority. We are advised to dress warmly; keep the feet dry; avoid exposure; eat less meat, but drink plenty of good water.

Rheumatism is a direct result of eating too much meat and other rich foods that produce uric acid which is absorbed into the blood. It is the function of the kidneys to filter this acid from the blood and cast it out in the urine; the pores of the skin are also a means of freeing the blood of this impurity In damp and chilly cold weather the skin pores are closed thus forcing the kidneys to do double work, they become weak and sluggish and fail to eliminate the uric acid which keeps accumulating and circulating thru the system, eventually settling in the joints and muscles causing stiffness, soreness and pain called rheumatism.

At the first twinge of rheumatism get from any pharmacy about four ounces of Jad Salts, put a tablespoonful in a glass of water and drink before breakfast each morning for a week. This is said to eliminate uric acid by stimulating the kidneys to normal action, thus ridding the blood of these impurities.

Jad Salts is inexpensive, harmless and is made from the acid of grapes and lemon juice, combined with lithia and is used with excellent results by thousands of folks who are subject to rheumatism Here you have a pleasant, effervescent lithia water drink which helps overcome uric acid and is beneficial to your kidneys as well.

SAVE MONEY

For Money Represents Life and is Both Life-giving and Life-sustaining.

1. Get five per cent interest.
2. From The Buckeye State Building and Loan Company.
3. Rankin Building, 22 West Gay Street, Columbus, Ohio.
4. Our assets $14,100,000.
5. All loaned on first mortgages on homes and farms
6. The safest of all mortgage loans.
7. Call and investigate, or write for booklets.

TREASURY DEPARTMENT
Office Of
The Comptroller Of The Currency

WASHINGTON, Dec. 6, 1917

WHEREAS, by satisfactory evidence presented to the undersigned, it has been made to appear that "The Coshocton National Bank" in the city of Coshocton in the County of Coshocton and State of Ohio, has complied with all the provisions of the Act of Congress "to enable National Banking Associations to extend their corporate existence, and for other purposes," approved July 12, 1882:

NOW, THEREFORE, I, Thomas P. Kane, Acting Comptroller of the Currency, do hereby certify that "The Coshocton National Bank" in the city of Coshocton in the County of Coshocton and State of Ohio is authorized to have succession for the period specified in its amended articles of association: namely, until close of business, on December 6, 1937.

IN TESTIMONY WHEREOF witness my hand and Seal of office this sixth day of December, 1917.

T. P KANE,
Acting Comptroller of the Currency.
Charter No 5103.
Extension No 3105.

Why We Say "Carat."

The weight used by goldsmiths in gauging the quality of gold apart from the alloy, i. e., carat, is derived from that of the seed of an Abyssinian carat flower, which, being exceedingly uniform in size, were employed in weighing gold and precious stones.

Subscribe for The Tribune.

Saves Hair!

Pompeian HAIR Massage will stop your Dandruff and keep your hair beautiful.

Daily, letters of thanks are received from men and women all over the country. One day it is a Connecticut man who writes us, then an Oregon woman, then a Michigan man—almost youthfully enthusiastic about Pompeian HAIR Massage removing their unsightly and dangerous Dandruff.

Pompeian HAIR Massage is a liquid (not a cream). Not oily. Not sticky. Not overperfumed, but just as delightful to use as it is effective.

LADIES—Your druggist can supply you with Pompeian HAIR Massage. Start today and beautify your hair.

MEN—Get bottle today at your druggist's or have your barber give you a Pompeian HAIR Massage treatment and learn how refreshed your scalp will feel after one application.

Bottles with economical shaker tops 50¢ & $1.10

Pompeian HAIR Massage is made by the makers of the reliable Pompeian MASSAGE Cream and Pompeian NIGHT Cream.

The Pompeian Mfg. Co. Cleveland, Ohio

LIVE STOCK MARKETS

PITTSBURG

CATTLE—Supply light; market 25c up.

Choice	$12.50@13.50
Prime	12.50@13.50
Good	11.50@12.25
Tidy butchers	10.25@11.50
Fair	8.50@10.00
Common to good fat bulls	7.00@ 9.50
Common to good fat cows	5.00@ 7.00
Heifers	9.25@10.50
Fresh cows and springers	60.00@100
Veal calves	16.00
Heavy and thin calves	7.00@12.00

SHEEP AND LAMBS—Supply light; market, sheep 25c up, lambs steady.

Prime wethers	$12.00
Good mixed	10.25@11.50
Fair mixed	8.75@ 9.75
Culls and common	5.00@ 7.00
Spring lambs	17.75

HOGS—Receipts, 40 double decks; market, 25c up.

Prime heavy hogs	$17.75@17.85
Mediums	17.75@17.85
Heavy Yorkers	17.50@17.80
Light Yorkers	16.75@17.25
Pigs	16.00@16.75
Roughs	14.00@16.75
Stags	14.00@16.75

CLEVELAND

CATTLE—Receipts, 800 head; market 25c up.

Choice fat steers	$11.00@12.50
Good to choice butcher steers	10.00@11.00
Fair to good butcher steers	9.00@10.00
Good to choice heifers	7.00@ 8.00
Good to choice butcher bulls	7.00@ 8.50
Good to choice cows	6.50@ 8.50
Fair to good cows	5.50@ 6.50
Common cows	4.00@ 5.50

CALVES—Receipts 600 head; market 25@50c up

Good to choice veal calves	11.50@16.00
Fair to good	14.50@15.50

SHEEP AND LAMBS—Receipts, 1,000 head; market 25c up.

Good to choice lambs	$17.00@17.25
Fair to good	16.00@17.00
Good to choice wethers	9.50@11.00
Good to choice ewes	10.50@11.50
Mixed ewes and wethers	10.50@11.50
Culls and common	6.00@ 8.00

HOGS—Receipts, 5,000 head; market 15@25c up.

Yorkers	$17.50
Mixed	17.50
Heavies	17.60
Mediums	17.60
Pigs	16.00
Roughs	16.25
Stags	16.00

Stock Market

(International News Service)

NEW YORK, DEC. 10—Price movements were narrow during the first 15 minutes' trading on the stock exchange today with prices slightly above Saturday's final figures. Steel common was traded in at $7 3-8 to $7 1-8 in the first few minutes, against $6 7-8c at the close Saturday. Beth. B. rose 5-8 to 74 1-4 with the next sale at 74 and fractional gains were recorded in Corn Products, Republic Iron and Steel and the Shipping shares.

The railway issues were also fractionally higher. Union Pacific advancing 1-4 to $1.16 1-2, Southern Pacific, 3-8 to 81 1-2, Reading 1-2 to 66 3-4 and smaller fractional gain were made in other issues in this group.

Anaconda rose 5-8 to 56 and Kennecott 1-2 to 31 1-2.

Liberty 3 1-2's were traded in at from $98.80 to $98.78 and the 4's sold at $97.50.

CHICAGO GRAIN

(International News Service)

CHICAGO, DEC. 10—Corn was 1-8 to 1-2 up. Oats opened 1-2 to 1c higher and provisions were higher. Opening:

CORN—May, $1.18 3-4 to $1.18 1-2; Jan $1.20 3-8 to $1 20 1-4.

OATS—May, 69 3-4c to 69 1-4c; Dec. 72 1-8c to 72c.

LARD—Jan. $24.40.

RIBS—May, $25.05; Jan. $29.40.

The War Board of Ohio Today Says:

"The problem of feeding ourselves and feeding our army and our allies abroad is the most pressing one that is immediately before each and every individual."

This is the message Dr. R. L. Wilbur, Herbert Hoover's chief lieutenant in Food Conservation brought to Ohio this week.

We are asked to substitute foods for wheat, meat and sugar, that the army may be fed. There are many meat substitutes. Fish is an important one. Fish contains as much food material as meat.

There is a fish shortage in Europe, but in this country we have plenty. However, we must not waste. Buy only what you need and use all of it.

Here are some left over fish recipes

Scalloped Salmon and Macaroni—Layers of salmon, cooked macaroni and medium cream sauce. Bake 25 minutes and serve hot in baking dish.

Fish Loaf—Two cups cold flaked fish, 2 eggs, 1 cup bread crumbs, seasoning of salt, pepper and onion juice. Add crumbs to fish, stir in eggs slightly and seasoning. Steam in mold 30 minutes.

Casserole of fish, rice and seasonings of salt, pepper, onion juice, 1 egg and milk to moisten. Cook 40 minutes.

Don't Waste Time.

To be active is the primary vocation of many. All the intervals in which one is obliged to rest one should employ in gaining clearer knowledge of external things, for this will in its turn facilitate activity.—Exchange.

City subscribers should insist on a receipt from the carrier.

Local Quotations

Local Grain and Feed

(Corrected by Hanley Milling Co.)

We are paying today:

	Per 100 lbs.	Per Bu
Wheat	$3.50	2.10
Corn	1.70	1.25
Oats	2.60	.60

We are selling retail today:

Flour, per bbl.	$12.40
Flour, per 1-4 bbl.	3.10
Flour, per 1-8 bbl.	1.55
Meal, yellow, bolted, per cwt.	5.50
Bran, in purchasers' bags	2.00
Middlings, in purchasers' bags	2.60
Screenings	2.00
Oats	.75
Chops	3.80
Cracked corn	5.00
Oil meal	3.25
A-No. 1 Salt, bbl.	2.00
Tankage	5.10
Corn	1.50

Poultry

(Corrected by Charles E. Lorenz)

Wholesale

Chickens, light	$ .18
Chickens, heavy	.18
Ducks, old	.18
Ducks, young	.18
Geese	.16
Turkeys	.24
Roosters	.13

Retail

Chickens	$ .21
Geese	.20
Turkeys, alive	.27
Ducks	.22

SEED MARKET

(Corrected by Charles E. Lorenz)

Selling Price

Alfalfa	$12.00
Orchard grass	3.00
Mammoth clover	15.00
Medium	15.00
Alsike	14.50
White Sweet	12.00
Yellow Sweet	6.00
Timothy	3.75
Soy beans	4.50
Rape Seed per lb.	.16

THOMSON FEED STORE

Buying Price

Straw (new)	$ 8.00
Loose hay (new)	20.00
Bailed hay	23.00

Selling Price

Salt, per bbl.	2.00
Timothy	3.75

Produce

(Corrected daily by Overholt & Craig grocery).

Butter	$ .46
Eggs	.50
Country lard	.26
Potatoes	1.25

Retail Prices

Butter	$ .50
Creamery butter	.54
Eggs	.54
Lard	.34
Honey, per lb.	.25
Sugar, per lb.	.10
Onions, lb.	.06
Potatoes, per peck	.40

Try an Ad in the classified column of The Tribune.

THE TWENTY PAYMENT PLAN

An original and copyrighted plan of lending money on Furniture, Pianos, etc. The following features make The Twenty-Payment-Plan most desirable and absolutely fair to the borrower.

1—It permits twenty full months to repay your loan, should you wish it.
2—It relieves you of the responsibility of promising to pay large payments.
3—However, the borrower if he desires can pay in part or in full at any time.
4—Interest is charged at the legal rate only for the actual number of months loan is carried
5—You can pay in full in one month or twenty months and the interest is charged only on the actual amount of cash still outstanding
6—In other words: You are under no obligation to carry the loan any longer than you desire The faster you pay the less it costs.

$2.50 monthly payment on $ 50
$3.75 monthly payment on $ 75
$5.00 monthly payment on $100

Interest at the legal rate. No extra charges for papers, appraising, etc. Ask for free folder which explains The-Twenty-Payment-Plan in detail.

Ohio Loan Co.
(Over Buckeye Clothing Co.)
MAIN STREET
(Under State Supervision)

NEWSPAPER ARCHIVE® NEWSPAPER ARCHIVE®

ATTENTION!

Men, Women and Children of Coshocton

Can You Get Away From the Terrific Appeal of This Zero Weather?

It's cold here but it's colder in the trenches. The boys "over there" haven't the comforts of home heat and plenty of light and a warm bed o'nights. They are "over there" fighting our battles, risking everything they have—even to life itself to make the world free.

Loyal hearts go out to them in longing to provide every comfort. The surest way to get those comforts "across" and into the trenches is by way of the Red Cross.

Uncle Sam makes all possible provisions for the boys in the Service but over and above and beyond what he does is done by the Red Cross.

The Red Cross is sending sweaters and helmets and wristlets by the thousands to wrrd off those icy winds up in Flanders. The Red Cross is sending hospital supplies by the thousands to staunch bloody wounds. The Red Cross is engaged every day in a thousand and one acts of mercy which its perfect organization makes possible and practicable.

Will your human sympathies permit you, not doing your part in this work?

The one end and aim of the Red Cross is to carry comfort and help wherever misery rears its head. In 1913 when the floods raged down this valley the Red Cross sent $10,000 to rehabilitate Coshocton homes. The awful tragedy at Halifax was only six hours old when two Red Cross relief trains had started to the succor of the stricken city. The same instant sympathy, the same highly perfected organization is at the service of our boys in France.

The end of the conflict is not near. It is not even in sight. For three years and more the Allies have been hammering the opposing forces and the Hun is not yet driven back to his own land. He is still an invader. He will be an invader untill the nations of the enemy are a unit in opposing him. That means that every one must take his part in this terrific warfare.

The Red Cross is a tremendous, highly trained Civilian Army organized to carry help where help is needed. Every man who is not in the fighting forces should be enrolled in this army of non-combatants. There is a place in it, too, for every woman and child in the land.

Every man, woman and child MUST join if the allies are to wage this war to a victorious conclusion.

If you cannot shoulder arms against the enemy you can "do your bit" to see that the fighting men are in fighting trim. YOU CAN JOIN THE RED CROSS.

A Gigantic Drive for 10,000,000 New Members Begins Next Monday and Lasts Until Christmas Eve. It is a Drive, Not for Money, but for the Moral Support of All of the Men, Women and Children Throughout the Land.

Solicitors will see you next week. Determine now, for the sake of suffering humanity which you can help, that you will join. It costs only One Dollar per year to place yourself on the side of humanity through your Red Cross membership. Have your dollar ready when our solicitor calls.

Coshocton County Chapter American Red Cross

NewspaperARCHIVE® NewspaperARCHIVE®